



ENTRIES CLOSE: WEDNESDAY, April 17th, 2024 @ 9:00pm Pacific Time

Official Premium List

**4 All Breed Limited Rally Trials
4 All Breed Limited Obedience Trials**

Mixed and Unrecognized Breeds Accepted
“Day Of” entries accepted if time limits allow
Each judge’s assignments will not exceed 7 hours of judging time.
Ring size: Obedience 40’ x 40’; Rally 40” x 60”
May 3rd - Fun Match

May 4th - 5th, 2024

Private Event



Location:

27882 Quinton Ave.
Abbotsford, British Columbia
Indoors



Classic Show Services

P.O. Box 100
Fort Langley, BC V1M 2R4
(604) 845-9510
email: sandik@classicshowservices.ca
website: classicshowservices.ca

Counts and schedules will be posted on www.classicshowservices.ca
These events are held under the rules and regulations of the Canadian Kennel Club



Obedience Club

Email: info@dumbbellobedienceclub.ca

Executive

President	Kelly Thorburn
Vice-President	Leanne Good
Secretary	Valeri Beebe
Treasurer	Sara MacDonald
Show Superintendent	Janice Ramsden
Show Chairperson	Barbara Smith
Show Committee	Barbara Smith, Stephanie Mackie, Annette Kessler, Erin Moore
Official Photographer	Graeme and Janice Ramsden Photography GRamsdenPhoto@shaw.ca
Official Veterinarian	Coast Rivers Pet Hospital #2 1933 Riverside Drive, Abbotsford, BC V2S 4J8 PH (604) 425-1900
Event Secretary	Classic Show Services P.O. Box 100 Fort Langley, B.C. V1M 2R4 PH (604) 845-9510
Executive Director of the	Jeff Cornett 5397 Eglinton Ave. W. Suite 101 Etobicoke, ON M9C5K6
Canadian Kennel Club	PH (416) 675-5511
CKC Zone Director	Tempest Deptuch zone11director@ckc.ca
CKC Obedience Rep	Marion Postgate mpostgate@shaw.ca

The precincts of these events will be the facilities used at Coton Field Dog Centre by Dumbbell Obedience Club for these trials.

JUDGES AND ASSIGNMENTS

JUDGES:

Lionel Whittaker.....Edmonton, Alberta

Eva O'Keefe.....Millet, Alberta

JUDGING ASSIGNMENTS

	SATURDAY	SUNDAY
Obedience #1 AM Ring 1	Eva O'Keefe	
Obedience #2 PM Ring 1	Eva O'Keefe	
Rally #1 AM Ring 2	Lionel Whittaker	
Rally #2 PM Ring 2	Lionel Whittaker	
Obedience #3 AM Ring 1		Lionel Whittaker
Obedience #4 PM Ring 1		Lionel Whittaker
Rally #3 AM Ring 2		Eva O'Keefe
Rally #4 - PM Ring 2		Eva O'Keefe

ENTRY FEES

Obedience/Rally Special (all 4 trials, same dog, same class).....	\$125.00
Regular Obedience/Rally Class.....	\$ 35.00
Additional Entry Obedience: Pre-Novice, Novice C, Intermediate, Utility.....	\$ 27.00
Additional Entry Rally: Intermediate, Excellent B, Master.....	\$ 27.00
Unofficial Class: you must be entered in a regular Official class or Exhibition Only	\$ 15.00
Brace (per dog).....	\$ 7.50
Team (per dog).....	\$ 3.75
Day of Entry (cash only).....	\$ 40.00
TCN fee (per trial/per dog)	\$ 10.50*
Catalogue (pre-ordered only)	\$ 5.00
Exhibition Only	\$ 10.00

* TCN fee is payable with the entry fee if the dog has a CKC Temporary Competitive Number.

Note: There will be no refunds for duplicate entries or overpayment of fees.

It is the owner of the dog entered that is responsible for any error in entering his/her dog regardless of how or by whom the entry was made. Please review email confirmations so corrections may be made **prior to closing date** to avoid disappointment.

8.6.1 The authorities of any show may decline to accept entries for just cause.

4.1.5 No person may approach a judge whether directly or otherwise, orally, in writing or electronically, to favour his entry. Disciplinary action will be taken against any person who violates this rule, or against a judge who fails to report any contravention of this rule to the CKC within 14 days of the action.

Friday, May 3rd, 2024

Fun Match

More details to follow on the club's website.



HOW TO ENTER

1. Mail a completed entry form to:

Classic Show Services
P.O. Box 100 Fort Langley, B.C. V1M 2R4
PH (604) 845-9510
Email: sandik@classicshowservices.ca
www.classicshowservices.ca

Make ALL cheques payable to Dumbbell Obedience Club

Please mail early in case of delays with the postal service. Please note it takes about 10 days to get a letter from the US to Canada. All acknowledgements will be sent via email and schedules will be posted on www.classicshowservices.ca and www.dogshow.ca. Breed counts will be posted on www.classicshowservices.ca

2. ENTER Online at



A service charge of 10% will be assessed. This includes entries sent online or post using a credit card or interac for payment.

ALL Entries **MUST** be received by closing date:
WEDNESDAY, April 17th, 2024 @ 9:00pm Pacific Time

The tendering of NSF cheque shall be considered non-payment of entry fees and is punishable by disciplinary action and cancellation of awards. A collection fee of \$25.00 will be added to the amount of any returned cheque. Exhibitors whose charges are declined by the Bank Card Authorization Department will be assessed a service charge of \$25.00 for each transaction declined. Telephone entries are not accepted by the Show Secretary. Incomplete entries or entries received without fees, or entries received after the advertised closing date will not be accepted.

Attention foreign exhibitors, please note that fees are due and payable in Canadian dollars. Due to consistently fluctuating currency rates discounted cheques will not be accepted. Personal cheques will be accepted, however, they are to be payable in Canadian Funds. If you sent a cheque in US funds, it must be made out for the full amount of the entry and no exchange will be refunded to the exhibitor. Please DO NOT make cheques "Payable in Canadian Funds" or "At Par". They will not be cleared by the banks. To simplify the process, we urge that you purchase bank drafts or money orders payable in Canadian Funds. Your understanding and cooperation is appreciated. Thank you.

BORDER CROSSING

A Rabies Certificate is required to bring a dog into Canada.

OBEDIENCE CLASSES

No dog may be entered in both Novice "A" and Novice "B", Open "A" and Open "B" at the same trial. In determining class eligibility, if a dog shall have won a particular title before being entered or moved up, the handler shall have been notified by at least 2 different judges that the dog has won 3 qualifying scores for the required title. (However, a dog may continue to be exhibited for 60 days in a class after winning a particular title.)

Dogs fulfilling the requirements for a title may be moved to the next level of competition if the schedule permits. The transfer must be on the appropriate move-up form and submitted to the show secretary at least 15 minutes before the start of the class.

PRE-NOVICE - The Pre-Novice class is an elective class and earning the title is not a requirement to enter Novice classes. The Pre-Novice class shall be for any dog of any recognized or listed breed, mixed breed or unrecognized breed which has not earned the title of P.C.D. Dogs in this class may be handled by the owner or any other person. A person may enter more than one dog in this class. The same handler must handle each dog in all 5 exercises unless he has 2 or more dogs entered. In such cases, he must have an additional handler for each extra dog when they are judged together in the group exercise. Only dogs that have not earned the title of C.D. may enter the Pre-Novice class.

NOVICE A - The Novice A class shall be for any dog of any recognized or listed breed, mixed breed or unrecognized breed which has not earned the title of C.D. Only one dog per handler is allowed in this class, and that person must handle the dog in all exercises. The handler of any dog in this class must be the owner, co-owner or a member of their immediate families. No person who has trained or exhibited a dog that earned a C.D.X. title shall be allowed to handle a dog in this class.

NOVICE B - The Novice B class shall be for any dog of any recognized or listed breed, mixed breed or unrecognized breed which has not earned the title of C.D. Dogs in this class may be handled by the owner or any other person. The owner or any other person may handle a dog in this class. A person may enter more than one dog in this class. The same handler must handle each dog in all 6 exercises unless he has 2 or more dogs entered. In such cases, he must have an additional handler for each extra dog when they are judged together in the group exercises.

NOVICE C - The Novice C class shall be for any dog of any recognized or listed breed, mixed breed or unrecognized breed that has earned the title C.D. or any higher obedience titles. Dogs in this class may be handled by the owner or any other person. A person may enter more than one dog in this class. The same handler must handle each dog in all 6 exercises unless he has 2 or more dogs entered. In such cases, he must have an additional handler for each extra dog when they are judged together in the group exercises. Dogs may compete in Novice C indefinitely. Scores earned by dogs in the Novice C class are not eligible for High In Trial and do not qualify a dog for any title. Dogs may be entered in the Novice C class in addition to any other official or unofficial classes for which they are eligible.

NOVICE INTERMEDIATE - The Novice Intermediate class is an elective class and earning this title is not a requirement to enter the Open classes. The Novice Intermediate class shall be for any dog of any recognized or listed breed, mixed breed or unrecognized breed that has earned a C.D. or any higher obedience trial titles. Dogs in this class may be handled by the owner or any other person. A person may enter more than one dog in this class. The same handler must handle the dog in all 6 exercises. Dogs may compete in the Novice Intermediate class indefinitely. Scores earned by dogs competing in this class are not eligible for High in Trial. Dogs may be entered in the Novice Intermediate class in addition to any other official or unofficial classes for which they are eligible.

OPEN HA - The Open HA class shall be for any dog of any recognized or listed breed, mixed breed or unrecognized breed which has earned the title of C.D. but has not earned the title of C.D.X. The handler of any dog in this class must be the owner, co-owner or member of their immediate families. Only one dog per handler is allowed in this class, and that person must handle the dog in all exercises. Any person who has trained or exhibited a dog that has earned a U.D. title may not handle a dog in this class.

OPEN HB - The Open HB class shall be for any dog of any recognized or listed breed, mixed breed or unrecognized breed which has earned the title of C.D. Dogs which have earned the title of C.D.X. or any higher titles may enter in the Open B class. A dog may also be entered in the Utility Class in the same trial. Dogs in this class may be handled by the owner or any other person. A person may enter or handle more than one dog in this class. The same handler must handle each dog in all 7 exercises unless he has 2 or more dogs entered. In such cases, he must have an additional handler for each extra dog when they are judged together in the group exercises. Prior to the start of judging, the judge will choose which of the six numbered routines is to be performed. This choice will not be disclosed to the exhibitors until it is posted at ring side at least 30 minutes before the start of the class. In future assignments, judges are required to alternate the six routines so that each set will be used approximately the same number of times.

Open18A -The requirements are the same as Open HA and the same rules except the Long Sit is replaced with Change of Positions Exercises and the Long Down is replaced with a Group Sit-Walk around.

Open 18B – The requirements are the same as Open HB and the same rules except the addition of the new Change of Positions Exercises and Long Down is replaced with a Group Sit-Walk around.

UTILITY A - The Utility A class shall be for any dog of any recognized or listed breed, mixed breed or unrecognized breed which has earned the title of C.D.X. but has not earned the title of U.D. Any person who has trained or exhibited a dog that has earned a M.O.T.Ch. title may not handle dogs in this class. The handler of any dog in this class must be the owner or member of their immediate families. Owners may enter more than one dog in this class. The same person must handle the dog in all exercises.

UTILITY B - The Utility B class shall be for any dog of any recognized or listed breed, mixed breed or unrecognized breed which has earned the title of C.D.X. or U.D. Dogs in this class may be handled by the owner or any other person. Owners may enter more than one dog in this class. The same person must handle the dog in all exercises. Prior to the start of judging, the judge will choose which of the six numbered routines will be performed. This choice will not be disclosed to exhibitors until it is posted at ring side at least 30 minutes before the start of the class. In future assignments, judges are required to alternate the six routines so that each will be used approximately the same number of times.

UNOFFICIAL OBEDIENCE CLASSES - Trials #1 and #3 only

All dogs entered in the Unofficial Classes must be entered in one of the Official Classes or Exhibition Only.

WILD CARD CLASSES - No title is required for entry in any Wild Card class, but any dog entered must be capable of performing the exercises required at the class level in which it is entered. The owner or any other person may handle dogs in these classes. A person may enter more than one dog in any of these classes. Handlers may use verbal encouragement and praise during exercises in these classes without penalty. Handlers may also use additional commands but will be penalized accordingly.

The Wild Card option: A handler may choose to perform all exercises in a class, in which case all will be scored, or a handler may choose to skip one exercise and receive full credit for that exercise. The handler must inform the judge which exercise will be skipped before beginning the exercises. If an exercise is chosen to be skipped, it may not be performed. (E.g., a handler may choose to omit the Stand for Examination in Novice, the Long Down in Open, or the Directed Jumping in Utility, and receive a perfect score for the exercise.)

Wild Card Novice Class - Any dog that is capable of performing the Novice Class exercises may be entered in the Wild Card Novice Class, which will be performed and judged as the regular Novice Class.

Wild Card Open Class - Any dog that is capable of performing the Open Class exercises may be entered in the Wild Card Open Class, which will be performed and judged as the regular Open A Class.

Wild Card Utility Class - Any dog that is capable of performing the Utility Class exercises may be entered in the Wild Card Utility Class, which will be performed and judged as the regular Utility A Class. Handlers are permitted to encourage and praise their dogs verbally during the performance of all Utility exercises except the signal exercise.

BRACE CLASS - The Brace Class is open to any 2 dogs that have earned the title of C.D. or higher. It is not necessary that the same person owns both dogs, nor that they be the same breed, except when entered in a breed specialty obedience trial. The owner or any other person may handle a brace in this class. A person may enter more than one brace in this class. The same handler must handle each brace in all 6 exercises unless he has 2 or more braces entered. In such case, he must have an additional handler for each extra brace when they are judged together in the Group Exercises. The Brace Class is performed and judged in the same manner as the Novice Class. The 2 dogs shall be hitched together with a brace chain or coupling and are judged on the performance of the 2 dogs as though they were one.

VETERAN CLASS - The Veterans Class shall be for any dog that has earned the title of C.D. or higher and is 7 years old or older on the day of the trial. The exercises shall be performed and judged as in the Novice Classes. The owner or any other person may handle a dog in this class. A person may enter more than one dog in this class. The same handler must handle each dog in all 6 exercises unless he has 2 or more dogs entered. In such case, he must have an additional handler for each extra dog when they are judged together in the Group Exercises

RALLY CLASSES

No dog may be entered in both Advanced "A" and Advanced "B" at the same trial or Excellent "A" and Excellent "B" at the same trial.

RALLY NOVICE A - Dogs competing in this class may not have won a CKC Rally Novice (R.N.) title or any CKC Novice Obedience title. No handler who has exhibited a dog through its CKC Companion Dog Excellent (C.D.X.) title or instructed dog training classes shall be eligible to enter this class. The handler of any dog in this class must be the owner, co-owner, or member of their immediate families. A person may enter more than one dog in this class. A dog may continue to compete in this class after the owner has been notified by at least 2 different judges that the dog has won 3 qualifying scores in this class. However a dog may not be entered or exhibited in this class in any rally trial after the owner has received official notification from the CKC that the dog has won the title.

RALLY NOVICE B - Any dog may compete in this class until a qualifying score in the Rally Advanced class is earned. The owner or any other person may handle dogs in this class. A person may enter more than one dog in this class. All exercises are judged on leash, and all dogs must enter and leave the ring on leash.

RALLY INTERMEDIATE - This class shall be for dogs that have earned the R.N. title. A dog completing the R.I. or any other obedience or rally titles may continue to compete in this class indefinitely. The owner or any other person may handle dog in this class. A person may enter more than one dog in this class.

RALLY ADVANCED A - This class shall be for dogs that have won the Rally Novice (R.N.) title but have not won the Rally Advanced (R.A.) title or any CKC Novice Obedience title. No handler who has exhibited a dog through its CKC Companion Dog Excellent (C.D.X.) title shall be eligible to enter this class. The handler of any dog in this class must be the owner, co-owner, or a member of their immediate families. A person may enter more than one dog in this class. A dog may continue to compete in this class after the owner has been notified by at least 2 different judges that the dog has won 3 qualifying scores in this class. However a dog may not be entered or exhibited in this class in any rally trial after the owner has received official notification from the CKC that the dog has won the title.

RALLY ADVANCED B - This class shall be for dogs that have won the Rally Novice (R.N.) title. A dog completing the Rally Advanced (R.A.) title may continue to compete in this class indefinitely. The owner or any other person may handle dogs in this class. A person may enter more than one dog in this class. All exercises are judged off leash. All dogs must enter and leave the ring on leash.

RALLY EXCELLENT A - This class shall be for dogs that have won the Rally Advanced (R.A.) title, but have not won the Rally Excellent (R.E.) title or any CKC Novice Obedience title. No handler who has exhibited a dog through its CKC Companion Dog Excellent (C.D.X.) title or instructed dog training classes shall be eligible to enter this class. The handler of any dog in this case must be the owner, the co-owner, or a member of their immediate families. A person may enter more than one dog in this class, A dog may continue to compete in this class after the owner has been notified by at least 2 different judges that the dog has won 3 qualifying scores in this class .However, a dog may not be entered or exhibited in this class in any rally trial after the owner has received official notification from the CKC that the dog has won the title.

RALLY EXCELLENT B - This class shall be for dogs that have won the Rally Advanced (R.A.) title. A dog completing the Rally Excellent (R.E.) title may continue to compete in this class indefinitely. The owner or any other person may handle dogs in this class, A person may enter more than one dog in this class. All exercises are judged off leash except the Honor Exercise. All dogs must enter and leave the ring on leash.

RALLY MASTER - This class is for dogs that have earned the RE title. Any person may handle the dog in this class. Dogs must earn 3 qualifying scores of 85 points or more under at least 2 different judges.

UNOFFICIAL RALLY CLASSES - Trials #1 and #3 only

All dogs entered in unofficial classes must also be entered in an official Rally class or Exhibition Only.

RALLY BRACE - Brace class requirements shall be the same as those listed for the Obedience Brace Class, except that they are open to any 2 dogs that have earned a title of R.N. or higher. Clubs may offer one or all levels of classes: Rally Novice, Rally Advanced and/or Rally Excellent.

RALLY TEAM - Eligibility for Team Classes shall be the same as that listed for the Obedience Team Class, except that the class is open to any 4 dogs that have earned a title of R.N. or higher. Clubs may offer one or all levels of classes: Rally Novice, Rally Advanced and/or Rally Excellent. Each team member will run the course individually, with the team time running continuously. The judge will give the first member of the team the "Forward" command from the "Start" sign. Each subsequent dog and handler will start when the previous dog and handler pass the "Finish" sign, without any additional command of "Forward" by the judge. Timing for each team will begin when the judge commands "Forward" to the first handler in the team and will stop when the fourth handler and dog pass the finish line.

**Dumbbell Obedience Clubs offers a Suitable Prize and/or Rosette for the following:
Obedience:**

High in Trial
High Qualifying Score in Class
2nd thru 4th - rosettes
Veteran Class
HQS Brace

ADDITIONAL OBEDIENCE PRIZES

HIGHEST AGGREGATE SCORE IN NOVICE OBEDIENCE

Dog must be entered in Novice A, B. The dog with the highest cumulative score will receive a keeper trophy and have their name engraved on the Roland Belanger Memorial Trophy.

HQS MEMBER OF DUMBBELL OBEDIENCE CLUB in a regular class of combined score for Trial 1 or 2 awarded and combined score for Trial 3 or 4 will receive a Dumbbell trophy

RUSH Memorial Trophy - Highest aggregate combined score in Obedience & Rally. Must enter one or more regular classes in both Obedience & Rally.

**Dumbbell Obedience Clubs offers a Suitable Prize and/or Rosette for the following:
Rally:**

High Qualifying Score in Class
2nd thru 4th rosettes
HQS Brace - Dumbbell Trophy and Rosette

ADDITIONAL RALLY PRIZES

Highest Aggregate Score in Rally - Winner's name to be engraved on the Roland Belanger Memorial Trophy for Highest Aggregate Score in Rally Obedience. Winner to receive a keeper trophy.

HQS by a Member of Dumbbell Obedience Club combined score for Trial 1 or 2 awarded and combined score for Trial 3 or 4 will receive (one each Sat & Sun)

Note: All prizes must be claimed at these trials each day. A qualifying score must be obtained in a regular class in order to be eligible for prizes, unless otherwise indicated. Dogs entered in Unofficial Classes are not eligible for prizes unless otherwise indicated.

The person handling the dog in the ring shall be recognized as the Agent for the owner of the dog. Delivery in the ring of any prizes won shall constitute full delivery of the prize to the rightful owner. No prizes will be mailed.

CATALOGUE ADVERTISING

Inside Back Cover/Front Cover	\$ 40.00
Outside Back Cover	\$ 50.00
Full Page (includes one photo)	\$ 30.00
Half Page.....	\$ 20.00

Available for purchase at Dogshow.ca

Please submit to sandik@classicshowservices.ca by April 17th, 2024.

PARKING

Parking is available in both the front lot as you enter, or on the southside of the building by the access lane. Please DO NOT park on the street.

FOOD

Food is NOT available on site but Tim Hortons/McDonalds is within a 2 minute drive.

BENCHING

There is limited space available in the building.

BUILDING/GROUNDS HOURS

The building will open 1.5 hours prior to scheduled event start time until half hour after the last trial.

Dogs and equipment may not be left in the building.

Dog exercise area is ONLY in the coral to the NW of the building. DO NOT potty dogs on the building or the grass area under the trees, or other areas in the neighborhood.

Do not leave barking dogs in vehicles.

ACCOMMODATIONS ACCEPTING DOGS

Comfort Inn and Suites
26574 Gloucester Way
Langley, BC
Phone (604) 856-8288

Best Western Plus Country Meadows Inn
3070264th Street, Aldergrove
Phone (604) 856-9880

Exhibitors are liable for any damage caused by dogs. No bathing dogs in rooms. Dogs are not permitted in pool areas and are not to be left unattended in rooms. Please book your reservation in early.

RV PARKING

There is no overnight parking on site.

Aloha Trailer Park and Campsite
29666 Fraser Hwy. Abbotsford
Phone (604) 856-2366

Eagle Wind RV Park
26920 52nd Ave. Aldergrove
www.eaglewindrv.ca

DIRECTIONS TO THE SHOW

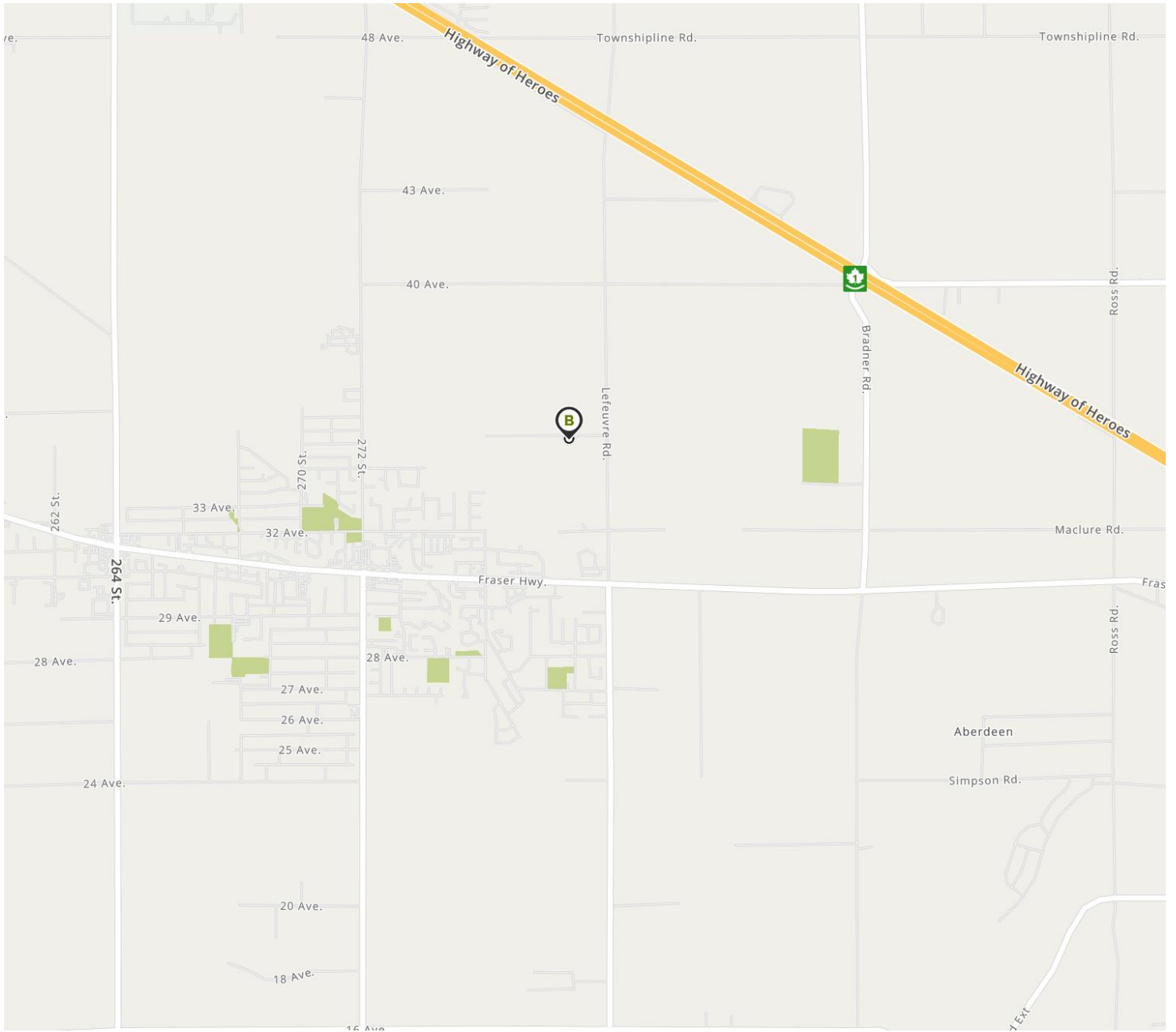

GENERAL RULES GOVERNING THESE SHOWS

It is the responsibility of the Exhibitor to be familiar with the rules pertaining to the event in which they are competing. Copies of the Obedience Trial & Rally Obedience Trial Rules & Regulations book are available online at www.ckc.ca

1. The Club reserves the right to remove any person from the show. The Show Superintendent shall have full control of the above shows and trials, which will be governed by CKC rules.
2. Any dog excused by the Show Superintendent or the Show Veterinarian for any reason shall not, after being excused, compete in any class for any award for the balance of the show.
3. The show committee will use due care and diligence for the welfare of dogs and exhibitors, but will not be responsible for, or assume any liability in the event of accident, or other misfortune, to either dogs, exhibitors or patrons.
4. A Judge or any person participating in any capacity at a Dog Show held under CKC Rules shall not be subjected to any indignity of any kind during the progress of the show and it shall be the duty and obligation of the Club holding the show to see that this rule is effectively carried out. The Show Superintendent shall promptly report to the CKC any infringement of the rules, and the Discipline Committee shall have the power to take such action as it deems fit on receipt of a report indicating that this rule has been violated.
5. Exhibitors are solely responsible for the conduct or actions of their animals while they are on the show grounds.
6. **DOGS MUST BE READY FOR JUDGING.** The Club will not be responsible for and is not obligated to provide any service for notifying owners or agents of breed or class judging. No ring shall be held up waiting for exhibitors or handlers. Exhibitors & Handlers with more than one dog shall have substitute handlers available so the judging will not be delayed. All start times are **PACIFIC TIME**.
7. The owner of a dog entered in these shows is entirely responsible for any error in entering his/her dog, regardless of how or by whom the entry was made.
8. A dog once disqualified for any reason at a championship show held under these rules cannot again be shown at a show held under these rules until the dog has been examined by an official committee appointed by the CKC and the committee finds the dog is free from the condition which prompted the disqualification. Application for reinstatement must be accompanied by a fee of \$115 plus GST (for Canadian residents) (\$230 non-resident), which shall be forfeited to the CKC if the examining committee is satisfied that the dog should remain disqualified. All awards earned at a dog show in violation of this rule shall be canceled by the CKC and the owner of the dog is subject to disciplinary action.
9. Exhibitors and handlers will be responsible for their dogs and for their equipment left at the Show Grounds.
10. For the benefit of the health of animals and the pleasure of the exhibitors and spectators we insist upon keeping our grounds and buildings as clean as possible. Exhibitors are responsible for cleaning up after their dogs. Please exercise your dog **BEFORE** taking it to the Judging ring. Dogs are to be exercised in the designated areas only, not in the vicinity of the ring areas.
11. No entry fee will be refunded if the Show cannot open or be completed by reason of riots, civil disturbances, fire, and Act of God, public emergency, act of public enemy, strikes or any other cause beyond the control of the Club.
12. Entry fees will not be refunded in the event that a dog is absent, disqualified, excused by the Judge, or barred from competition by action of the Show Committee.

ADDITIONAL CLUB RULES:

Only dogs entered will be allowed in the building.

Exhibitors will be responsible for cleaning up after their dogs. Violators will be asked to leave the show grounds.

Dogs are not allowed in washrooms.

The welfare of an exhibitor's child is assumed to be the responsibility of the exhibitor. It is distinctly understood that you will exercise control and restraint over the children in your care on the days of these shows.

The Club is not responsible for lost or stolen property from exhibitors or vendors/concessions.

The Club will use due care and diligence for the welfare of dogs and exhibitors but will not be responsible for, or assume any liability in the event of accident or misfortune to either dogs, exhibitors, spectators or vendors.

Delays waiting for dogs are not possible and handlers with several entries must arrange for alternate handlers if judging times for their dogs "conflict".

The club reserves the right of restricting exhibitors grooming space.

AGREEMENT

I (we) acknowledge that I (we), all exhibitors, handlers and patrons, know and abide by the "CKC Dog Show Rules", and that I am (we are) familiar with their content. I (we) agree that the Club holding this show has the right to refuse this entry for cause, which the Club shall deem to be sufficient. In consideration of the acceptance of this entry and of the holding of the Show and of the opportunity to have the dog judged and to win prize money, ribbons or trophies, I (we) agree to hold Dumbbell Obedience Club, their members, directors, governors, officers, agents, superintendents or show secretary and the owner or lessor of the premises and any employees of the aforementioned parties, harmless from any claim for loss or injury which may be alleged to have been caused directly or indirectly to any person or thing by the act of a dog while in or upon the show premises or grounds or near any entrance thereto, and I (we) personally assume all responsibility and liability for any such claim, and I (we) further agree to hold the aforementioned parties harmless from any claim for loss of a dog by disappearance, theft, death or otherwise, and from any claim for damage or injury to the dog, whether such loss, disappearance, theft, damage or injury be caused or alleged to be caused by the negligence of the Club or any of the parties aforementioned, or by the negligence of any other person, or any other cause or causes.

I (we) hereby assume the sole responsibility for and agree to indemnify and save the aforementioned parties harmless from any and all loss and expense (including legal fees) by reason of the liability imposed by law upon any of the aforementioned parties because of bodily injuries, including death at any time resulting therefrom, sustained by any person or persons, including myself (ourselves), or on account of damage to property, arising out of or in consequence of my (our) participation in this show, howsoever such injuries, death or damage to property may be caused and whether or not the same may have been caused and whether or not the same may have alleged to have been caused by negligence of the aforementioned parties or any of their employees or agents, or any other person.



Official Entry Form

ALL-BREED OBEDIENCE/RALLY



DUMBBELL OBEDIENCE CLUB

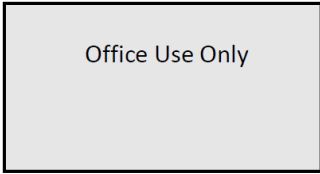

May 4th & 5th, 2024

ENTIRES CLOSE: WEDNESDAY, April 17th, 2024 @ 9:00 PM Pacific Time

Cheques made payable to: Dumbbell Obédience Club
Mailed to: Classic Show Services P.O. Box 100 Fort Langley, BC V1M 2R4
Online entry forms at www.dogshow.ca

Entry Fee \$_____ TCN Fee \$_____ Catalogue \$_____ = Total Enclosed \$_____

OBEDIENCE : Saturday (May 4 #1) Saturday (May 4 #2) Sunday (May 5 #3) Sunday (May 5 #4)

OBEDIENCE:	<input type="checkbox"/> Pre-Novice	<input type="checkbox"/> Novice Intermediate	<input type="checkbox"/> Open 18B
	<input type="checkbox"/> Novice A	<input type="checkbox"/> Open HA	<input type="checkbox"/> Utility A
	<input type="checkbox"/> Novice B	<input type="checkbox"/> Open 18A	<input type="checkbox"/> Utility B
	<input type="checkbox"/> Novice C	<input type="checkbox"/> Open HB	<input type="checkbox"/> Exhibition Only

OBEDIENCE : Saturday (May 4 #1) Saturday (May 4 #2) Sunday (May 5 #3) Sunday (May 5 #4)

ADDITIONAL REGULAR CLASSES :	<input type="checkbox"/> Pre-Novice	<input type="checkbox"/> Novice C	<input type="checkbox"/> Novice Intermediate	<input type="checkbox"/> Utility A	<input type="checkbox"/> Utility B
-------------------------------------	-------------------------------------	-----------------------------------	--	------------------------------------	------------------------------------

OBEDIENCE : Saturday (May 4 #1) Sunday (May 5 #3)

UNOFFICIAL CLASSES:	<input type="checkbox"/> Brace	<input type="checkbox"/> Veteran	<input type="checkbox"/> Wild Card Novice	<input type="checkbox"/> Wild Card Open	<input type="checkbox"/> Wild Card Utility
----------------------------	--------------------------------	----------------------------------	---	---	--

RALLY : Saturday (May 4 #1 AM) Saturday (May 4 #2 PM) Sunday (May 5 #3 AM) Sunday (May 5 #4 PM)

RALLY:	<input type="checkbox"/> Novice A	<input type="checkbox"/> Advanced B
	<input type="checkbox"/> Novice B	<input type="checkbox"/> Excellent A
	<input type="checkbox"/> Intermediate	<input type="checkbox"/> Excellent B
	<input type="checkbox"/> Advanced A	<input type="checkbox"/> Master <input type="checkbox"/> Exhibition Only

RALLY : Saturday (May 4 #1 AM) Saturday (May 4 #2 PM) Sunday (May 5 #3 AM) Sunday (May 5 #4 PM)

ADDITIONAL REGULAR CLASSES:	<input type="checkbox"/> Intermediate	<input type="checkbox"/> Excellent	<input type="checkbox"/> Master
------------------------------------	---------------------------------------	------------------------------------	---------------------------------

OBEDIENCE : Saturday (May 4 #1) Sunday (May 5 #3)

UNOFFICIAL CLASSES:	<input type="checkbox"/> Brace Novice	<input type="checkbox"/> Brace Adv	<input type="checkbox"/> Brace Excellent	<input type="checkbox"/> Team Novice	<input type="checkbox"/> Team Adv	<input type="checkbox"/> Team Excellent
----------------------------	---------------------------------------	------------------------------------	--	--------------------------------------	-----------------------------------	---

DOG INFORMATION *please print clearly*****

Jump Height _____

Call Name _____

Breed _____ Variety _____ [] Male [] Female

Reg'd Name of Dog _____

Registration # _____ [] CKC Reg # [] CKC Misc # [] CKC ERN # [] TCN #

Date of Birth: _____ Puppy: [] Yes [] No Place of Birth: [] Canada [] Elsewhere

Breeders: _____

Sire: _____

Dam: _____

OWNER/AGENT INFORMATION

Registered Owners: _____

Owner's Address: _____

Agent: _____

Credit Card # _____ Exp Date: _____ Name on Card: _____

a service charge of 10% will be applied VISA - MASTERCARD - AMEX

I certify that I am the registered owner(s) of the dog or that I am the authorized agent of the owner(s) whose name(s) I have entered above and accept full responsibility for all statements made in this entry. In the consideration of the acceptance of this entry. I agree to be bound by the rules and regulations of the Canadian Kennel Club and by any additional rules and regulations appearing in the premium list.

Signature of Owner/Agent _____ Ph # () _____

Email Address (required) _____

Trophies to be considered for:
