

**OFFICIAL PREMIUM LIST
Canadian Scottish Terrier Club
July 13th and 14th 2024**



**4 CKC EARTHDOG TESTS
All Eligible Breeds**

**36475 Hwy 2 Service Road NB
Red Deer County, Alberta**

Outdoors Rain or Shine

**ENTRIES CLOSE 30 minutes before the scheduled start of class. Entries will close automatically when the following limits have been reached for each test:
10 Introduction to Quarry, 15 Novice, 15 Junior, 15 Senior, 15 Advanced and 10 Master even if the official closing date and time for the entries has not arrived.**

Online entries close at 9:00 pm July 6th MDT

**4 Introduction to Quarry
4 Novice Earthdog Test
4 Junior Earthdog Test
4 Senior Earthdog Test
4 Advanced Earthdog Test
4 Master Earthdog Test**

**These events are held under the rules of the Canadian Kennel Club
(unbenched) (unexamined)**

TEST JUDGES

Kathy McAra
Chris Benishin

127 Berkshire Close N.W. Calgary, Alberta T3K 1Z2
1490 Belcarra Road, Duncan, BC V9L 5P9

CANADIAN SCOTTISH TERRIER CLUB

Club Officers:

President: Nancy McKenzie
Secretary: Ken Kavanagh
Prairie Director: Aline Young

Vice President: Cathy Blacklock
Treasurer: Murray Hicks

Test Secretary (to whom ALL entries must be sent):

Alin Friedt 35 Bettenson Street, Red Deer, Alberta T4R 1S5
Phone: 403 318 6198

Test Chairperson:

Nancy Lee

Committee Members:

Aline Young, Kathy McAra & Alin Friedt,

Test Superintendent:

Mary Smithdorf

CKC Officers:

Canadian Kennel Club: Jeff Cornett, Executive Director
5394 Eglinton Ave, W. Etobicoke Ontario M9C 5K6

CKC Director for Alberta: Ms. Lee Anne Bateman
#36 – 2911 36th Street
Edmonton, Alberta T6L 6K4

Earthdog Zone Rep: Kathy McAra
(403) 295 2160
abrep@shaw.ca

Dog ShowTM.ca

ENTER ONLINE @ WWW.DOGSHOW.CA



A service charge of 10% will be assessed. This includes entries sent online or post using a credit card or interac for payment.

GENERAL INFORMATION AND TEST RULES

ELIGIBILITY: This test is open to all purebred Dachshunds and those CKC recognized Terriers in Group IV and the Miscellaneous Class list originally bred for or developed for use as Earthdogs, small enough to fit into a 9 inch den, as listed in Appendix A of the CKC Earthdog Test Rules & Regulations. Dogs must be aged 6 months or older.

ENTRY FEES:

Entries received prior to **9:00 pm MDT July 6th 2023**

Introduction to Quarry	\$17.00
Novice Earthdog	\$25.00
Junior Earthdog	\$27.00
Senior Earthdog	\$27.00
Advanced Earthdog	\$27.00
Master Earthdog	\$27.00
CKC ME Titled Dogs	\$25.00

Entries received after **9:00 pm MDT July 6th 2023** and Gate Entry fees:

Introduction to Quarry	\$20.00
Novice Earthdog	\$30.00
Junior Earthdog	\$32.00
Senior Earthdog	\$32.00
Advanced Earthdog	\$32.00
Master Earthdog	\$32.00
CKC ME Titled Dogs	\$27.00

Gate entries will be accepted up to 30 minutes prior to the start of the class unless the limit has been reached prior to that time.

TCN Fees per entry: if non CKC Individual Reg's/ERN or PEN number \$10.50

DogShow.ca service fees: 10% of total fees + GST. These fees are non-refundable effective April 7, 2021.

Mail entries may be sent to the Test Secretary, please provide an email address for confirmation of entry. **Online entries close at 9:00 pm July 6th MDT**. There will **not** be any drop boxes.

Entry fees as listed above must accompany the entry. Make all cheques payable to:

Canadian Scottish Terrier Club (CSTC)

Cheques dated after close of entries will not be accepted.

COVID-19 REFUND POLICY: Should provincial regulations force cancellation of this event prior to the day of the test, entry fees (less processing costs) will be refunded.

ENTRIES: Entries must be complete, signed and submitted on the official CKC entry form. Entries are accepted on a first come, first served basis. Entry fees will not be refunded after the closing date and time. If the limit is reached prior to the closing date, a list of alternates will be maintained to fill any vacancies created due to early (prior to closing date) cancellations. The order of competing shall be a random draw; handlers with multiple dogs in a class will have their entries separated where possible.

BITCHES IN SEASON: Bitches in season shall not be eligible to enter the test. When a bitch comes into season after entry of the bitch has been submitted to the test secretary, a veterinarian's certificate, certifying that the bitch was in season within the 10-day period preceding the test must reach the secretary on or before the date of the test. Alternatively, the bitch may be presented to a member of the test committee no later than 1 hour before the scheduled start time of the test to determine that she is in season. The trial-giving club must refund the entry fee, service charge and listing fee.

CONFIRMATION OF ENTRY: The receipt of entries will be confirmed for those providing a **return e-mail address** on their entry form.

QUARRY: The quarry used in these tests will be 2 adult gerbils

TENTATIVE SCHEDULE: Master Earthdog class will start no earlier than 9 am

Test 1	Judge	Test 2	Judge	Test 3	Judge	Test 4	Judge
ME	K McAra	ME	C Benishin	ME	K McAra	ME	C Benishin
IQ	C Benishin	IQ	K McAra	IQ	C Benishin	IQ	K McAra
SE	K McAra	SE	C Benishin	SE	K McAra	SE	C Benishin
NE	C Benishin	NE	K McAra	NE	C Benishin	NE	K McAra
AVE	K McAra	AVE	C Benishin	AVE	K McAra	AVE	C Benishin
JE	C Benishin	JE	K McAra	JE	C Benishin	JE	K McAra

AWARDS & PRIZES: Qualifiers in all classes will receive a ribbon.

TEST PRECINCT: The entire field east of the buildings. Dogs waiting to be tested shall be kept at least 30.5 m (100ft) from the perimeter of the test area in a designated holding area.

TEST SITE: Bring water, shade and shelter for you and your dogs. These tests will be run **rain or shine**. All dogs must be under control, on a leash except during the test. Flexi leads will not be allowed within the test precinct. Remember that this is private property, and we are here at the pleasure of our hosts. The test site is strictly non-smoking; if you must smoke, please do so in your vehicle and dispose of your butts appropriately. On site portable washroom will be available. Clean up after yourself and your dog. As is the case with most Earthdog Tests, the ground at the site is uneven; wear appropriate footwear.

Vehicle parking is limited, please obey all parking directions. Day tents may be setup in the designated area outside of the test precinct.

WAIVER: Please complete the enclosed waiver that excludes the property owners, the Canadian Scottish Terrier Club of Canada, and/or any person associated with the Earthdog Test from any liability for personal injury or personal property damage and submit it with your entry.

REGULATIONS: It is the responsibility of the exhibitor to be familiar with the Rules pertaining to the event in which they are competing. Copies of the Earthdog Test Regulations are available online from the CKC.

HOSPITALITY: Due to COVID-19 health recommendations on sharing food and serving utensils, no food will be provided. Please bring your own food and drinks. The test site is conveniently

located less than 5 minutes away from a gas station, a Tim Hortons and a Burger King and less than 10 minutes from Gasoline Alley which has more restaurants.

CKC Regulation 15.7: It shall be the duty and obligation of the event giving club to see that a judge, club official, volunteer or any participant at an Earthdog test held under these regulations, is not subject to indignities. The Earthdog Test Committee Chair shall promptly report to the CKC any infringement of this regulation, and the Discipline Committee shall have the authority to take such action as it deems fit on receipt of a report indicating that this has occurred.

ATTENTION FOREIGN EXHIBITORS: Please note that fees are due and payable in Canadian dollars. Due to fluctuating currency rates, discounted cheques will not be accepted. Personal cheques will be accepted. If you pay by personal American cheque, it must be made out for the full amount of the entry and no exchange will be refunded to the exhibitor. Do not write "Payable in Canadian Funds" or "At Par". This will not be acceptable and will not be cleared by the bank. To simplify the process, we urge you to purchase bank drafts or money orders payable in Canadian funds.

BORDER CROSSING: Government regulations require a valid rabies certificate for dogs entering Canada from countries not recognized by Canada as being rabies-free. The European Union pet passport is an acceptable alternative to the rabies vaccination certificate as long as all the elements outlined in the requirements are included. Canadian Food Inspection Agency requirements were revised May 14, 2021; the updated requirements can be viewed at: <https://inspection.canada.ca/importing-food-plants-or-animals/pets/eng/1326600389775/1326600500578>

EVENT REGISTRATION NUMBER (FOREIGN BORN/FOREIGN OWNED DOG): For the purpose of entering CKC events to obtain CKC titles, individual registration is not required for foreign born, foreign owned dogs. Foreign exhibitors may apply for an ERN (Event Registration Number). This number MUST be applied for within 30 days of entering first CKC event to avoid cancellation. Exhibitors may submit a photocopy of dog's foreign Registration Certificate and the appropriate fee along with the completed application form.

The form can be downloaded from <http://www.ckc.ca/forms> or is available by contacting the CKC Order Desk at 1.800.250.8040.

CKC NON-MEMBER PARTICIPATION FEE:

(This only applies to dogs wholly owned by non-members and is not applicable to CKC members or dogs co-owned with a CKC member, nor does it affect US exhibitors who must apply for an ERN number as noted above)

A non-member resident in Canada is subject to the fee. Dogs co-owned with a CKC member are exempt. There are 2 options for non-members:

- a) Join the CKC, or
- b) Pay the Non-Member Participation Fee

The fee is a yearly charge based on the calendar year January 1 to December 31 in which the awards, legs, points, titles, etc. were achieved. It is not based on the number of dogs or titles or awards earned, and is assessed against the owner(s).

Non-members will receive a letter from CKC Head Office informing them that they have 30 days to join the Club or pay the Non-Member Participation Fee.

Payment of the Non-Member Participation Fee or becoming a CKC member will protect all awards, points, titles and legs in the calendar year in which they were earned. Failure to pay the

fee within 30 days of the notice will result in all awards, legs, points, titles being cancelled. Once cancelled the awards, legs, points or titles will be given to the next applicable dog. Once cancellation takes place any subsequent awards titles, legs, etc. earned will automatically be cancelled without further notice.

Please note that the CKC Membership application and the Non-Member Participation Fee forms are available on the website under CKC Services and then Forms On-Line. If submitting a Membership Application, please ensure that you also complete the Non-Member Participation Fee form so that CKC is aware of the dogs involved.

EARTHDOG TEST COVID-19 INFORMATION AND SAFETY MEASURES

These guidelines may be altered or amended before the test, as per current Alberta Chief Medical Officer recommendations.

- Please familiarize yourself with the latest AHS screening checklist and refer to this document before attending the tests. If you exhibit any of the listed symptoms or have been in contact with anyone who has symptoms or has travelled recently, please advise us and we will refund your entry fees (less any processing costs).
- There will be enhanced cleaning and disinfecting procedures in place during the weekend tests. Hand sanitizer, disinfecting wipes and a hand wash station will be available to assist with maintaining hygiene.
- All judges, workers and handlers should use proper hand washing, be conscious of respiratory etiquette and avoid borrowing others equipment. The number of volunteer workers in the field and den areas will be limited to as few as possible.
- Spray disinfectant will be available at the porta potty. Anyone using this facility will be expected to spray down surfaces after each use to ensure this area remains as clean as possible.
- Avoid over-crowding the area around the Test Secretary during the check in process. While the test dog is running, be very conscious not to crowd the staging area. Please wait your turn and do not move to the staging area until the previous person is over 2 metres away. Practice physical distancing, where possible.
- Please pick up after your dog, especially in any parking and day tent areas and around the test precinct and keep your dogs on leash. Be sure to pick up and take ALL your belongings at the end of the tests; it is imperative that personal items not be left behind.
- If you have any questions or concerns, these can be directed to the Test Secretary or CSTC Test Committee members.



CAMPING & HOTEL

There are several dog friendly campgrounds located near Penhold and Pine Lake. Check online for availability and fall closing dates.



Accommodation	Address	Phone #	Rate
Microtel Inn & Suites by Wyndham	1126 Leva Avenue Red Deer	(866) 238-4218	Call for rates
Motel 6	5001 – 19 Street Southpoint Common	(403) 340-1749	Call for rates
Econo Lodge	37433 Hwy 2 Gasoline Alley	(403) 346-4188	Call for rates
Howard Johnson	37557 Hwy 2 Gasoline Alley	(403) 343-8444	Call for rates

DIRECTIONS

The test site is a few minutes south of Red Deer conveniently located off the QE2 and Highway 42.

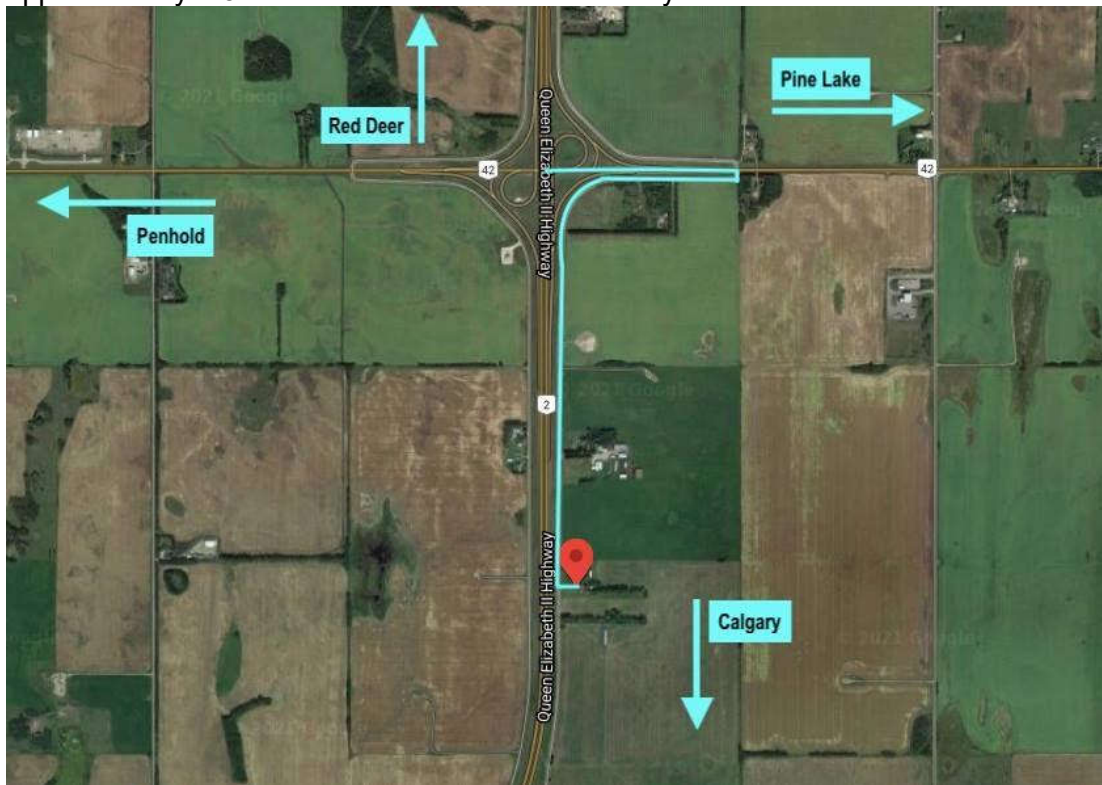
From the QE2 Highway, head north or south towards Red Deer and take Exit 384 for Highway 42 East (turnoff for Penhold/Pine Lake). Turn east toward Pine Lake, then take your first right and head south on the Service Road (RR273A) that runs parallel to the QE2 Highway. Drive for approximately 2.3 km and turn left into the driveway.



OFFICE USE		OFFICIAL CANADIAN KENNEL CLUB ENTRY FORM Canadian Scottish Terrier Club July 13th and 14th 2024		OFFICE USE
I ENCLOSE \$ _____		ENTRY FEES \$ _____	TCN FEES \$ _____	
PLEASE TYPE OR PRINT CLEARLY				
BREED _____		Variety: _____	___ MALE ___ FEMALE	
TESTS ENTERED			Call Name: _____	
Test #1 (Sat)	Test #2 (Sat)	Test #3 (Sun)	Test #4(Sun)	
IQ ___	IQ ___	IQ ___	IQ ___	
NE ___	NE ___	NE ___	NE ___	
JE ___	JE ___	JE ___	JE ___	
SE ___	SE ___	SE ___	SE ___	
AVE ___	AVE ___	AVE ___	AVE ___	
ME ___	ME ___	ME ___	ME ___	
REG. NAME OF DO _____				
CHECK ONE AND ENTER NUMBER HERE		DATE OF BIRTH		
<input type="checkbox"/> CKC REG. NO. <input type="checkbox"/> CKC ERN NO. <input type="checkbox"/> CKC MISC CERT NO. <input type="checkbox"/> CKC TCN NO. <input type="checkbox"/> CKC PEN NO.		_____/_____/_____ Day Month Year		
NUMBER: _____		PLACE OF BIRTH <input type="checkbox"/> CANADA <input type="checkbox"/> ELSEWHERE		
BREEDER(S) _____				
SIRE _____				
DAM _____				
REG'D OWNER(S) _____				
OWNER'S ADDRESS				
CITY _____		PROV./STATE _____	POSTAL CODE _____	
NAME OF OWNER'S AGENT (IF ANY) AT THE SHOW _____				
AGENT'S ADDRESS				
CITY _____		PROV./STATE _____	POSTAL CODE _____	
ID'S WILL NOT BE MAILED – PLEASE SUPPLY VALID EMAIL ADDRESS BELOW FOR ENTRY CONFIRMATION				
I CERTIFY that I am the registered owner(s) of the dog or that I am the authorized agent of the owner(s) whose name(s) I have entered above and accept full responsibility for all statements made in this entry. In consideration of the acceptance of this entry, I (we) agree to be bound by the rules and regulations of the Canadian Kennel Club and by any additional rules and regulations appearing in the premium list.				
SIGNATURE OF OWNER OR AGENT _____		TELEPHONE NUMBER _____		
Email Address _____				

Canadian Scottish Terrier Club Earthdog Participation Agreement

Lois Gilmour, Parker and Dian Gilmour
C.R. Parker's Transport Ltd.
Box 365
Red Deer, AB T4N 5E9
36475 Hwy 2 Service Road NB

(403) 539-1363
padgilmour@gmail.com

Waiver and Indemnity

It shall be known that:

Name _____

(known as participant)

spouse & minor children, if present _____

(also known as participants)

Address _____

Town, Province/State, Postal Code/Zip Code _____

Phone _____ Email _____

Hereby desires to engage in and does engage in any or all of the following canine, or other activities provided at 36475 Hwy 2 Service Road NB, Red Deer County, owned by Lois Gilmour and C.R. Parker's Transport Ltd.

Earthdog Tests

As a Volunteer

As a Participant

As a Spectator

As a Camper

In consideration of the above activities, services and entry fees paid, receipt and sufficiency of which is hereby acknowledged, the Participant hereby does forever and finally release, remise, satisfy, acquit, satisfy and forever discharge the Canadian Scottish Terrier Club, Lois Gilmour and/or C.R. Parker's Transport Ltd. (including employees, teachers, trainers, and agents) of and from all manner of action and actions, cause and causes of action, suit debts, dues, sums of money, bonds, billings, contracts, controversies, agreements, promises, damages, variances, judgments, executions, claims and demands whatsoever, in the law or in equity, which may arise or might in the future arise or herein after may arise for or against Lois Gilmour and/or C.R. Parker's Transport Ltd., the Canadian Scottish Terrier Club, or the landowners for the activities as stated above.

Photo and video release. My signature below authorizes the Canadian Scottish Terrier Club to use images of me and my family for publication or to promote or document the events we participate in. This document is meant to be a full and complete release from any and all liability that may arise on the properties of Lois Gilmour and/or C.R. Parker's Transport Ltd., and employees, jointly and severally. This release is given freely and voluntarily by the participant and is meant to remain in existence throughout the duration of my presence on the property for any period of time in association with the canine event and/or other activities whether I am or am not found to be negligent while handling or near a dog in the above-mentioned activities.

Assumption of the Risk and Waiver of Liability Relating to Coronavirus/COVID-19

The novel coronavirus, COVID-19, has been declared a worldwide pandemic by the World Health Organization. COVID-19 is extremely contagious and is believed to spread mainly from person-to-person contact. As a result, federal, provincial, and local governments and federal and provincial health agencies recommend social distancing and have, in many locations, prohibited the congregation of groups of people.

The Canadian Scottish Terrier Club, (“CSTC”) has put in place preventative measures to reduce the spread of COVID-19; however, CSTC cannot guarantee that you will not become infected with COVID-19. CSTC has outlined all of this information and sent it to all participants, volunteers and staff who will be attending this event. Further, attending CSTC events could increase your risk of contracting COVID-19.

By signing this agreement, I acknowledge the contagious nature of COVID-19 and voluntarily assume the risk that I may be exposed to or infected by COVID-19 by attending the CSTC event and that such exposure or infection may result in personal injury, illness, permanent disability, and death. I understand that the risk of becoming exposed to or infected by COVID-19 at the CSTC event may result from the actions, omissions, or negligence of myself and others, including, but not limited to, club employees, volunteers, and program participants and their families.

I voluntarily agree to assume all of the foregoing risks and accept sole responsibility for any injury to myself (including, but not limited to, personal injury, disability, and death), illness, damage, loss, claim, liability, or expense, of any kind, that I may experience or incur in connection with my attendance at this event or participation in this event programming (“Claims”). On my behalf, I hereby release, covenant not to sue, discharge, and hold harmless the CSTC, its employees, agents, and representatives of and from the Claims, including all liabilities, claims, actions, damages, costs or expenses of any kind arising out of or relating thereto. I understand and agree that this release includes any Claims based on the actions, omissions, or negligence of the CSTC its employees, officiating judges, agents, and representatives, whether a COVID-19 infection occurs before, during, or after participation in any CSTC program.

In consideration for being allowed to attend, I agree to indemnify and hold harmless the CSTC, Lois Gilmour, C.R. Parker’s Transport Ltd., and the CKC from all liability or claims of any nature by myself, my guests and family members. By signing this form, I also confirm that I have read and will follow all of the CSTC rules and COVID-19 safety measures and that I will ensure anyone that accompanies me to this event will abide by these rules/safety measures as well.

Date _____ Signature of participant(s) _____

Legal Guardian (if participant is a minor child) _____

THIS AGREEMENT MUST BE SIGNED FOR YOUR ENTRY(S) TO BE ACCEPTED