

OFFICIAL PREMIUM LIST

Sponsoring by



2023
PRO PLAN
SUMMER CLASSIC
JULY 13 TO JULY 23, 2023

\$15,000.00 +
PRIZES

MULTI \$100.00
BEST OF WINNERS

\$3000
BIS CASH PRIZES



LIMESTONE CITY OBEDIENCE & KENNEL CLUB
JULY 21 TO JULY 23, 2023

3 ALL BREED SHOWS 1 LIMITED BREED SHOW

SATURDAY: GROUP 5 (TOY)

ALL DAYS: BABY PUPPY, ALTERED & VETERAN

LOMBARDY AGRICULTURAL SOCIETY
6 KELLY RD., LOMBARDY, ON K0G 1L0

ENTRIES CLOSE:
TUESDAY, JUNE 27, 2023, 8 P.M. (ET)

To comply with instructions issued by the Canadian Kennel Club we will be unable to accept any entry reaching our Show Secretary after that date and time. These shows held under The Canadian Kennel Club rules. (Indoor/Outdoors)

Club Officers

President
Jim Thomson

Vice President
Jim Reid

Secretary
Judy Reid

Treasurer
Sue Thomson

Directors
John Wilson
Kit Wilson
Liz Saunders

Show Committee

Show Chairperson
Jim Thomson
(613) 389-9443

Show Superintendent & Secretary
MJN Show Services
33 Devonglen Drive
Kitchener, ON N2E 1Z6
(519) 568-8582
mjnshowservices.com

Chief Ring Steward
Ken Clark

Show Photographer
Dogs in Design Photography
613-314-2816
ddphotographies@gmail.com

**Camping, RV, Grooming Sites
& Camping**
proplansummerclassic@gmail.com

Vendor Booth Contact
proplansummerclassic@gmail.com

Show Veterinarians
Lanark Veterinary Clinic
88 Cornelia St W, Smiths Falls, ON
1-613-284-0880

Campbell Road Vet Services
329 William Campbell Rd
Smiths Falls ON K7A 4S6
1-613-283-2323

Perth Veterinary Clinic
118 Sunset Blvd, Perth, ON
1-613-267-7373



No pictures (Official, Ring Candid and/or Portraits) may be taken for the purpose of resale at the Limestone City KC shows by anyone other than the official show photographer(s) without express written consent from the Limestone City KC and Dogs In Design Photography.

Judges

CE (Ted) Fahlgren, Ontario
William (Sandy) Gunn, Ontario
Irene Latchford, Ontario

Tony Monk, Ontario
Ed Wild, Ontario

CKC Information

The Canadian Kennel Club
5397 Eglinton Ave. W., Ste 101
Etobicoke, ON M9C 5K6
Phone: (416) 675-5511

CKC Director

Conformation Representative

Junior Handling Representative

Mr. Jeff Cornett
Executive Director
ED@ckc.ca
Hours: 9 a.m. - 5 p.m. M - F

Alistair Sutherland
zone5director@ckc.ca

Thora Brown

Cheryl Bedford

2023 JUDGING ASSIGNMENTS

Group	Friday, July 21, 2023	Saturday, July 22, 2023	Sunday, July 23, 2023
1	Ed Wild*	Irene Latchford*	CE (Ted) Fahlgren*
2	Ed Wild*	CE (Ted) Fahlgren*	Irene Latchford*
3	Irene Latchford*	Ed Wild*	Tony Monk*
4	CE (Ted) Fahlgren*	Tony Monk*	Ed Wild*
5	CE (Ted) Fahlgren*	William (Sandy) Gunn*	Irene Latchford*
6	Irene Latchford*	CE (Ted) Fahlgren*	Ed Wild*
7	Ed Wild*	Irene Latchford*	Tony Monk*
BIS/RBIS BPIS	CE (Ted) Fahlgren BBPIS/BVIS/BAIS	Ed Wild BBPIS/BVIS/BAIS	Irene Latchford BBPIS/BVIS/BAIS

* denotes group judging



LIMITED BREED SHOW

(No Baby Puppy Classes)

GROUP 5 – TOYS

Saturday, July 22, 2023

Judge / Assignment Ed Wild, Ontario

All Official Classes (CKC points awarded for group placements)

Trophy List

Trophy List The following will be offered: Group 1st, **rosette and prize sponsored by Purina and \$250.00 sponsored by Limestone City Obedience and Kennel Club**; Groups 2nd through 4th, rosette and/or prize sponsored by Limestone City Kennel & Obedience Club; **Best Puppy, rosette and prize sponsored by Purina and \$100 Sponsored by Limestone City Obedience and Kennel Club.**

Trophy List

Through the generosity of our Purina Pro Plan (Major Sponsor), our Supporting Sponsors, Friends and Vendors, the Limestone City Obedience & Kennel Club is pleased to offer all 4 days, unless stated otherwise, the following:



BEST IN SHOW, Friday & Sunday, Rosette & Prize Sponsored by PURINA & \$250 Sponsored by Limestone City Obedience and Kennel Club

BEST IN SHOW JULY 22, 2023 – \$1,000 PRIZE SPONSORED BY PURINA

RESERVE BEST IN SHOW, all three days – Rosette & Prize – Sponsored by PURINA & \$100 Sponsored by Limestone City Obedience and Kennel Club

BEST PUPPY IN SHOW, all three days – Rosette & Prize – Sponsored by PURINA & \$100 Sponsored by Limestone City Obedience and Kennel Club

BEST BABY PUPPY IN SHOW, Rosette & Prize Sponsored by PURINA

BEST VETERAN IN SHOW, Rosette & Prize Sponsored by PURINA

BEST ALTERED IN SHOW, Rosette & Prize Sponsored by PURINA and \$50 Sponsored by THE ENTRY LINE

BEST IN GROUP (FIRST), Rosette & Prize Sponsored by PURINA

GROUP 2nd, GROUP 3rd & GROUP 4th, Rosette and/or Prize Sponsored by BY LIMESTONE CITY OBEDIENCE AND KENNEL CLUB

BEST PUPPY IN EACH GROUP, Rosette & Prize Sponsored by Purina

BEST BABY PUPPY IN EACH GROUP, Rosette and/or Prize Sponsored by Limestone City Obedience and Kennel Club

BEST VETERAN IN EACH GROUP, Rosette and/or Prize Sponsored by Limestone City Obedience and Kennel Club

BEST SEXUALLY ALTERED IN EACH GROUP, Rosette and/or Prize Sponsored by Limestone City Obedience and Kennel Club

LIMITED BREED SHOW, BEST IN GROUP – Rosette & Prize – Sponsored by PURINA & \$250 Sponsored by Limestone City Obedience and Kennel Club

LIMITED BREED SHOW, BEST PUPPY IN GROUP – Rosette & Prize – Sponsored by PURINA & \$100 Sponsored by Limestone City Obedience and Kennel Club

ADVERTISEMENT DONATION – Sponsored by Canadian Dog Fanciers

BATH STATIONS – Sponsored by Best In Show Dog Supplies

***THANK YOU TO OUR SPONSORS
FOR THEIR CONTINUED SUPPORT!***



**Junior
Handling**



Sunday, July 23, 2023

Held under CKC Rules.

Judge to be announced the day of the show.

Pee Wee	4 – 6 yrs. (non-competitive)
Junior	7 – 10 yrs. (Novice and Open)
Intermediate	11 – 14 yrs. (Novice and Open)
Senior	15 – up to but not incl. 18 yrs. (Novice and Open)
Best Overall	(excluding Pee Wee)

All dogs must be entered in one of the Official Classes or Exhibition Only on the day of competition. Entry to be made at the show.

Complete rules will appear in the Show Catalogue.

Dogs being used in the competition must be of appropriate size and temperament for the Junior Handler.

If Pee Wee handler cannot lift dog, it is not appropriate in size for the competitor.

Best Overall and each First In Class Junior Handler Participant will be receiving a Prize Sponsored by **BEST IN SHOW Dog Supplies**.

Rosette Sponsored by **MJN Show Services**.

Multi \$100.00
Best of Winners Prizes to be won*
*Minimum of 10 Class entries
(Excludes, baby puppy, altered and veteran class)

Sponsored by
Limestone

Friday, July 21, 2023	Sporting & Hounds
Saturday, July 22, 2023	Working, Terrier & Toys
Sunday, July 23, 2023	Non-Sporting & Herding

CLINICS

COLLECTION AND FREEZING

ALMA STREET ANIMAL HOSPITAL

On site Semen collection & Freezing

**July 21 & 22
9am – 4pm**

July 20 possible with sufficient interest

WHERE

ProPlan Summer Classic

Lombardy, Ontario

Dr. Alison Jones of Alma Street Animal Hospital with reproduction technician Lori Walsh, RVT will be onsite collecting and freezing. Now is your chance to have your beloved sire stored on ice.

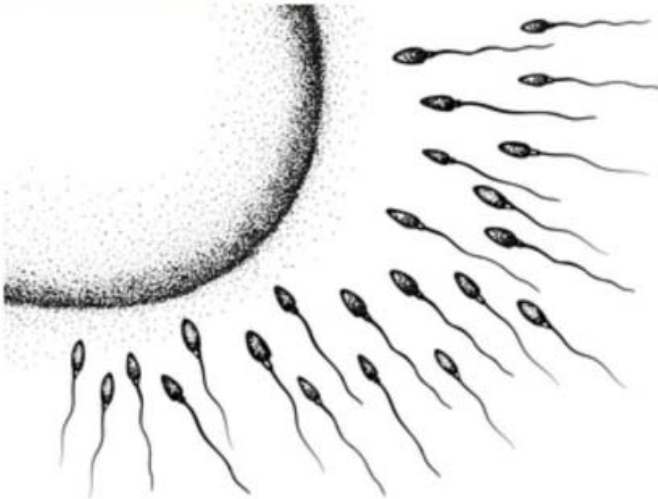

COST OF PROCEDURE

\$925 (TAX INC)

**\$250 deposit
(Non-refunded) to
HOLD your spot**

**ADVANCE
BOOKING
REQUIRED**

**BOOKING
THROUGH ALMA
STREET ANIMAL
HOSPITAL**

repro@almastreetvet.ca

**COPIES OF REGISTRATION PAPER
SUBMITTED IN ADVANCE TO
COMPLETE PAPERWORK**

Entry Fees	Entry Fee (including Altered)	\$36.00
	Veterans	\$18.00
	Listing Fee (TCN)	\$11.30
	Baby Puppy	\$18.00
	Exhibition Only	\$18.00
	Pre-ordered Catalogues	\$15.00
	<i>Unless otherwise stated, fees are per dog, per show class.</i>	

**EARLY BIRD ENTRY FEE FROM MAY 19 TO MAY 30.
REBATE OF \$3.00 PER ENTRY**

All fees include HST and are in Canadian Funds. A listing fee is payable for all dogs entered at shows that do not have an individual CKC registration number or an ERN. All cheques and money orders are to be made payable to **Limestone City Obedience & Kennel Club** and mailed to:

MJN Show Services 33 Devonglen Drive, Kitchener, ON N2E 1Z6

**ENTRIES CLOSE 8 P.M. (ET)
TUESDAY, JUNE 27, 2023**

To comply with instructions issued by the Canadian Kennel Club, we will be unable to accept any entry reaching our Show Secretary after the advertised deadline date and time.



**MJN Show Services – Send entries and e-transfers to:
info@mjnshowservices.com | (519) 568-8582 | Fax: (519) 568-8484**

MJN Show Services will accept entries paid by VISA, MasterCard, American Express or e-mail transfer. There is no charge for e-transfers and the service charge for credit cards and fax entries is 5%. Declined credit cards will be deemed non-payment and entries will NOT be accepted. Entries processed by credit card and then cancelled before closing time will be charged a fee of \$3.00. **MJN Show Services will not be held responsible for any difficulties encountered with fax transmissions. Please call to confirm receipt prior to closing.**

USA Exhibitors

Bank drafts or money orders in Canadian Funds and personal cheques, payable in U.S. funds, and for the full amount of the entry will be accepted. Personally discounted cheques will not be honoured. Please do not mark personal cheques "Payable in Canadian Funds" or "At Par" as such items are not cleared through the banks. Your cooperation is appreciated.

Catalogues

Catalogues are available on a PRE-ORDER basis: \$15 (including HST). Please use check box on the entry form. **NO CATALOGUES WILL BE AVAILABLE FOR SALE AT THE SHOW.**

the entry line
td.
ENTER DOG EVENTS
the easy way

ENTER ONLINE
Online entries taken until official closing.
www.entryline.com

ENTER BY PHONE
Phone entries taken until 6pm.
Our friendly dog show entry experts are here to help!
1-800-293-2935

This is a privately owned business and charges a fee for this service.



OFFICIAL CANADIAN KENNEL CLUB FORM

CONFORMATION

LIMESTONE CITY OBEDIENCE & KENNEL CLUB

All Breed: [] Friday, July 21, 2023 [] Saturday, July 22, 2023 [] Sunday, July 23, 2023

Limited Breed: [] Saturday, July 22, 2023 (GROUP 5)

CLOSING DATE: 8 P.M. (ET) TUESDAY, JUNE 27, 2023

Make fees payable to Limestone City Obedience & Kennel Club and mail to:

MJN Show Services 33 Devonglen Drive Kitchener, ON N2E 1Z6

Please type or print clearly

Entry Fees (\$36) \$ _____
Veterans (\$18) \$ _____
TCN Listing Fees (\$11.30) \$ _____
Baby Puppy (\$18/day) \$ _____
Exhibition Only (\$15/day) \$ _____
Pre-Ordered Catalogue (\$15) \$ _____
TOTAL enclosed \$ _____

Table with 3 columns: Breed, Variety, Sex

Enter in the following Classes:

- Junior Puppy, Senior Puppy, 12-18 Month, Canadian Bred, Bred by Exhibitor, Open, Specials Only, Altered, Exhibition Only, Veterans, Baby Puppy, Catalogue

Reg. Name of Dog

Check One:

- CKC Reg. No., CKC MCN, CKC ERN, CKC TCN

Date of Birth

D ____ M ____ Y ____

Is this a puppy?

YES ___ NO ___

Enter Number Here:

Place of Birth

- Canada, Elsewhere

Breeder(s)

Sire

Dam

Reg'd Owner(s)

Owner's Address

City

Prov.

Code

Name of Owner's Agent (if any) at the Show

Agent's Address

City

Prov.

Code

Mail I.D. to [] Owner or [] Agent Email _____

FAX/CREDIT CARD ENTRIES

[] Am Express [] Mastercard [] VISA Card No. _____ Expiry _____

Name of Cardholder _____ Signature _____

I CERTIFY that I am the registered owner(s) of the dog or that I am the authorized agent of the owner(s) whose name(s) I have entered above and accept full responsibility for all statements made in this entry.

SIGNATURE OF OWNER OR AGENT

TELEPHONE NO.

Entry Information

1. No entry will be accepted unless all particulars called for on the entry form are completed in full. Handlers or agents please note the full name and address of all owners must be filled in.
2. Incomplete entries will be returned. No entry will be accepted unless accompanied by entry fees. Telephone entries cannot be accepted. Exhibitors must abide by errors made in entering their dogs regardless of how or by whom the entries were made.
3. The Club and MJN Show Services will not be responsible of cash sent through the mail.
4. The Club reserves the right to refuse any entry subject to CKC rules.
5. There is no refund for duplicate cheques. Every effort will be made to find all duplicate entries, however if the entry has been processed and appears in the official catalogue, no refund will be made.
6. Entry fees shall not be refunded in the event that the dog is absent, excused by a Veterinarian or Judge, disqualified or barred from competition by action of the bench Committee.
7. Alterations, substitutions or cancellations of any entry after the closing date is prohibited. Moving Class Dogs to Specials or unfinished Specials back to the classes is permitted. An error in the class, date of birth or sex may be amended on the entry form up to one hour before the start of the show. Only dogs already registered in the Canadian Kennel Club Stud Book, or eligible for such registration, can be entered. The committee reserves the right to refuse any entry subject to CKC Rules. **Entries close 8 P.M. (ET) Tuesday, June 27, 2023, and must be in the hands of the Show Secretary by that date.**
8. Identification cards and judging schedules will be e-mailed as soon as possible after the entries close.
9. Tendering of NSF cheques in payment of fees shall be considered non-payment of fees and is punishable by disciplinary action. **Any NSF cheques will be subject to a \$35 service charge.**

General Information

1. The Show Superintendent will be in full charge of the show, which will be governed by CKC Rules.
2. The Limestone City Kennel & Obedience Club will use due care and diligence for the welfare of dogs and exhibitors, but will not be responsible for, or assume liability in the event of accident, or other misfortunes, to either dogs, exhibitors or patrons.
3. If, because of riot, civil disturbance or other acts beyond the control of management, it is impossible to open or to complete the show, no refund of Entry will be made.
4. Dogs may arrive any time prior to their scheduled time of Judging. Dogs not required for further judging will be excused. Judges will not wait for any dog holding up a class. Owners/Agents are responsible to have their dogs present when their classes are called to be judged.
5. Judging start times to be specified in the judging schedule Starting time of each ring will be specified in judging schedule.
6. SHOW PRECINCTS: Lombardy Agricultural Fairgrounds. Dogs not entered in these shows will **not** be allowed within the show precincts.
7. Exhibitors are requested to keep their grooming and crating areas clean and tidy. The Show Superintendent has the authority to ask exhibitors to move or take down crates and private exercise pens, etc. Failure to do so when requested could result in disciplinary action.

Refund Policy If, because of riot, civil disturbance or other acts beyond the control of management, it is impossible to open or to complete the show, no refund of Entry will be made.

Temporary Competition Number (TCN) A Temporary Competition Number (TCN) allows dogs to temporarily participate in CKC events while they pursue permanent registration or an Event Registration Number (ERN).

A TCN must be obtained before submitting an entry for an event.

The same TCN must be used for all event entries for a dog until the dog is permanently registered or has an ERN.

TCNs can be obtained through your CKC member portal or by contacting the CKC.

Note: There is no CKC fee to obtain a TCN. However, a TCN 'listing' fee is required each time a dog with only a TCN is entered in an event.

Event Registration Number (ERN) All dogs that are foreign born and foreign owned and enter Canada for the sole purpose of entering CKC events, and do not have a CKC registration number, will require an Event Registration Number (ERN).

The ERN number MUST be applied for within 30 days of the first day of entering a CKC event.

Fee is \$64.00 per dog, plus applicable taxes.

Non-Member Participation Fee Effective January 1, 2011:

- a) A non-member participation fee will be charged to a resident of Canada who is a non-member of the CKC. The fee will be \$170.00 plus applicable taxes.
 - b) The non-member participation fee is paid in any year a title is earned and covers all titles and dogs owned by that individual.
 - c) In order for the title to be awarded, the non-member will have a choice to either become a CKC member or pay the non-member participation fee. Failure to comply within 30 days of notification will result in the title being withheld and the dog cannot be moved up to the next level.
 - d) The fee applies only to dogs wholly owned by non-member residents of Canada and is not applicable to CKC members.
-

CKC Membership **\$54.00**, plus applicable taxes. For a list of membership benefits and an application to join, visit ckc.ca.

Exhibitors, handlers, judges and assistants are expected to participate with honesty, fairness and integrity, ever mindful of the practice of "good sportsmanship," before, during and after this show. Any person engaging in an activity that might be considered malicious, threatening or constitutes bullying, including but not limited to social media, will be asked to leave this show without compensation and will be banned from any future shows held by this club.

CH and Champion Points

Section 15.1.1 A dog awarded Winners at a conformation show shall be credited with a number of championship points (ranging from 0 to 5) and the number of championship points credited to a dog awarded Winners shall be as provided hereunder.

Section 15.1.2 The schedule to be employed in the determination of the number of points to be allocated a dog awarded WINNERS shall be as follows:

Dogs competing*	1	2	3 to 5	6 to 9	10 to 12	13 or more
Points allocated	0	1	2	3	4	5

**includes the dog awarded Winners*

In counting the number of eligible dogs in competition, a dog that is disqualified, dismissed, excused or ordered from the ring by the judge SHALL NOT be included in the calculation for championship points.

To determine the number of championship points earned by a dog awarded Winners, total all the dogs in competition which the dog defeated, directly or indirectly, for the highest of the following official breed awards: Winners, Best of Winners, Best of Breed, or Best of Opposite Sex and then consult the schedule set forth above.

Section 15.1.8 In addition to championship points allocated at the breed level, a dog awarded Best of Breed that also places in the regular group competition shall be credited with the following additional points, provided that a dog was defeated at the group level.

Number of Breeds

Competing at Group Level	Dog Placed First	Dog Placed Second	Dog Placed Third	Dog Placed Fourth
13 or more	5	4	3	2
10 to 12	4	3	2	1
6 to 9	3	2	1	1
5	2	1	1	1
4	2	1	1	0
3	2	1	0	0
2	1	0	0	0
1	0	0	0	0

Section 15.1.11 A class dog awarded Best in Show at an all-breed Championship show will be credited with five points inclusive of any points earned at the breed or group level.

Section 15.1.12 In order for a dog to be recognized as a Champion and its owner provided with a Championship Certificate, the dog must have earned 10 championship points under at least three (3) different judges, with at least one 2-point win either at the breed or group level.

GCH and Grand Champion Points

Section 15.2.1 The title of Grand Champion may only be earned after the completion of the CKC conformation championship.

15.2.2 Points for this title are only accumulated after the completion of the conformation championship and do not include the points earned in attaining the conformation championship.

Section 15.2.3 To be awarded a Grand Champion title, a dog must attain a minimum of 20 points, which must include a minimum of two (2) wins of at least two (2) points each. Points may be gained at breed, group or Best in Show/Specialty level. Only the highest points earned at a single show are carried forward.

- a) Grand Champion Point System Points towards the Grand Champion title, are attained at breed level and are awarded to Best of Breed, Best of Opposite Sex, Select Dog and Select Bitch. Points are calculated based on the number of animals competing at the breed level for the Best of Breed winner and the number of similar-sex dogs competing for the other three (Best of Opposite, Select Dog, Select Bitch). The following schedule shall be employed in the determination of points awarded at breed level for all levels of GCh:

Dogs competing*	1	2	3 to 5	6 to 9	10 to 12	13 or more
Points allocated	0	1	2	3	4	5

- b) The following schedule shall be employed in the determination of points awarded at group level for all levels of GCh:

Number of Breeds

Competing at Group Level	Dog Placed First	Dog Placed Second	Dog Placed Third	Dog Placed Fourth
13 or more	5	4	3	2
10 to 12	4	3	2	1
6 to 9	3	2	1	1
5	2	1	1	1
4	2	1	1	0
3	2	1	0	0
2	1	0	0	0
1	0	0	0	0

Win	Points
Best in Show	5
Best of Breed at a National Specialty Show	5
Reserve Best in Show	4
Best of Breed at a Specialty Show (<i>other than National</i>)	3

- c) In order to obtain a Grand Champion title, a dog must obtain at least two (2) points after 12 months of age. In counting the number of eligible dogs in competition, a dog that is disqualified, dismissed, excused or ordered from the ring by the judge shall not be included in the calculation for Grand Champion points.
- d) Only the highest points earned at a single show are carried forward.

Section 15.2.4 Grand Champion Bronze (GChB)

The title of Grand Champion Bronze may only be earned after the completion of the CKC conformation title Grand Champion is attained.

- a) Points for this title are only accumulated after the completion of the Grand Championship, and do not include the points earned in attaining the Grand Championship.
- b) To be awarded a Grand Champion Bronze title, a dog must attain a minimum of 50 points, which must include a minimum of two wins of at least two (2) points each. Points must be gained at breed, group or Best In Show/Specialty level. Only the highest points earned at a single show are carried forward.
- c) Points accumulated prior to July 1, 2021 may be used to attain the GChB title, however, a minimum of five (5) points must be earned after July 1, 2021.

Section 15.2.5 Grand Champion Silver (GCHS)

The title of Grand Champion Silver may only be earned after the completion of the CKC conformation title Grand Champion Bronze is attained.

- a) Points for this title are only accumulated after the completion of the Grand Champion Bronze is attained, and do not include the points earned in attaining the Grand Championship Bronze.
- b) To be awarded a Grand Champion Silver title, a dog must attain a minimum of 100 points, which must include a minimum of two wins of at least two (2) points each. Points must be gained at breed, group or Best In Show/ Specialty level. Only the highest points earned at a single show are carried forward.

Section 15.2.6 Grand Champion Gold (GCHG)

The title of Grand Champion Gold may only be earned after the completion of the CKC conformation title Grand Champion Silver is attained.

- a) Points for this title are only accumulated after the completion of the Grand Champion Silver is attained, and do not include the points earned in attaining the Grand Championship Silver.
- b) To be awarded a Grand Champion Gold title, a dog must attain a minimum of 200 points, which must include a minimum of two wins of at least two (2) points each. Points must be gained at breed, group or Best In Show/ Specialty level. Only the highest points earned at a single show are carried forward.

GCHEx and Grand Champion Excellent Points

The title of Grand Champion Excellent may be granted only after the completion of the CKC Grand Championship Silver Title. Exhibitors will be required to submit to Shows & Trials the Grand Champion Excellent Record Sheet documenting the additional requirements. The Grand Champion Excellent Record Sheet Form is located on the CKC website.

Section 15.3.2 To earn the title a dog must have earned the following during their career as a Special:

- a) one (1) Best in Show or a Best of Breed at a breed national specialty (where a minimum of 10 dogs have competed).
- b) three (3) Group 1st, or three (3) breed specialty Best of Breed wins.
- c) a CKC performance title from any CKC Event. Titles excluded are: CGN, Herding Novice Tested Certificate, all Instinct titles from all events, as well as all Sprinter titles and all Chase Ability Program titles.

Section 15.3.3 Best in Show, Best of Breed at a National Specialty, 3 Group wins, or 3 Specialty Best of Breed wins, must be attained after the completion of a regular championship. The performance title may be attained at any time in the dog's career.

Altered Champion and Altered Points

Section 13.8.1 Championship points will be awarded as per Chapter 15, with the exception of 15.1.11. The winner of an Altered Best in Show shall be awarded points according to the total number of dogs in competition following the point schedule in Section 15.1.2.

Section 15.1.12 In order for a dog to be recognized as a Champion [Alt] and its owner provided with a Championship Certificate, the dog must have earned at least one 2-point win either at the breed or group level.

Conformation Show Rules and Regulations

The Exhibitor is responsible for knowing and complying with the Conformation Show Rules and Regulations of the Canadian Kennel Club. **Section 4.7.1** of the Conformation Show Rules and Regulations states: A judge officiating at a show held under these rules shall not be subjected to indignities of any kind during the progress of the show. It shall be the duty and obligation of the club holding the show to see that this rule is effectively carried out.

Moving Class Dog to Specials Only

Section 8.9 of the Conformation Show Rules and Regulations has been amended to allow a dog which is individually registered in the records of the Canadian Kennel Club, and has completed the requirements for a Championship, after the Closing Date for entries for a show, may be transferred from one of the Regular Classes to "Specials Only," providing the request for a transfer is submitted to the Show Secretary in WRITING at least one hour prior to the judging of your breed by the owner or handler.

When one or more all-breed and/or specialty shows are held on the same day, in the same venue, the request for moving of class dogs to Specials Only must be made a minimum of one (1) hour prior to the breed judging scheduled start of the show for which the dog is being moved up to Specials Only.

Moving from Specials Back to the Classes

Section 8.10.5 A dog can be moved back into the classes from a Special if it has been entered incorrectly, only where the shows have already closed.



HEALTH REMINDERS

No dog may be brought onto the grounds or premises of an event if it:

1. Is known to have distemper, parvovirus, kennel cough or other communicable disease;
2. Has recovered from distemper, parvovirus, kennel cough or other communicable disease within the last 30 days (prior to the event);
3. Has been housed within 30 days prior to the event on premises on which there existed distemper, parvovirus, kennel cough or other communicable disease.

Clubs do have the right to remove a dog from the event premises and the exhibitor may be subject to disciplinary action if it is found that CKC rules have been contravened.



ZERO TOLERANCE – Any individual initiating bullying tactics at the Limestone City Obedience & Kennel Club Events will be asked to leave the Event grounds premises immediately and for the remainder of the event (no refunds). A report will be filed with CKC and the Disciplinary Committee shall have the authority to take such action as it deems fit.

Definition of Bullying: Refers to a range of behaviors in which targeted individuals are repeatedly, and over time, treated in a mean, insulting or abusive way. Bullying can be initiated deliberately or unconsciously. The affected person may feel upset, afraid, isolated, or humiliated. The bully sometimes acts alone and sometimes as part of a group of people.

Examples include:

- *insulting a person's skills, looks, or habits*
- *spreading false or malicious rumors, gossip, or innuendo*
- *berating/belittling an individual*
- *unwarranted criticizing or ridiculing, especially in the presence of others*
- *giving insulting nicknames*
- *engaging in practical jokes that humiliate*
- *undermining or deliberately impeding a person's work*
- *physical gesturing that intimidates, offends, degrades, or humiliates*
- *mocking a person's accent, abilities or mannerisms*
- *yelling or shouting which intimidates, coerces, or belittles*

Camping / Grooming

HANDLER'S & PREMIUM ROWS – Limited Space
\$160.00 (Flat rate)

SAVE BY BOOKING FOR ALL THREE EVENTS!

Kars Dog Club, Ontario Breeders Association, Limestone City Obedience and Kennel Club

\$400.00 (Flat rate – has to be booked at the same time) – non refundable
Form Request – karsdogclub7@gmail.com
E-transfer to – proplansummerclassic@gmail.com (use password – rvsite)

If you book a site for Limestone City KC, you will be expected to vacate no later than one hour following BIS July 16. Booked a site for LCOKC, you will be expected to vacate no later than one hour following BIS July 20. There will be no overnight Camping on Sunday, July 23. You will be expected to vacate no later than one hour following BIS.

ARRIVAL OF RV AND/OR GROOMING SETUP

4 PM TO 9 PM ON WEDNESDAY, JULY 12, 2023

Should you arrive after the designated time, you will be required to wait until Site-Parking Attendee arrival the following morning to set up!

Daytime exhibitors will be allowed to set up in designated areas. **Please see Parking/Site Attendee at time of arrival;** otherwise, you may be required to move.

Exhibitors will be expected to accept space as assigned and are expected to KEEP THEIR SPACE CLEAN. Reservations and payment in full. **Deadline June 30, 2023. *No refunds once the show entries close.**

HYDRO There is no hydro available, bring your generator. Motorhomes with generator must have exhaust stacks or you will be relocated on show grounds away from other exhibitors – NO EXCEPTIONS

WATER Water fill will be available. NO full-time hookup to water. Water is non-potable.

TRAILER DUMPING will be available through a private company on specific days and fees will be the sole responsibility of the exhibitor. (Saturday, Monday, Wednesday & Friday)

SHAVINGS Exhibitors are required to put plastic down prior to shaving in their xpens. Exhibitors are responsible for disposing of the plastic and shavings in the dumpster at the showgrounds. **DO NOT** dispose in ringside garbage cans.

GARBAGE All Exhibitors are responsible for disposing of their garbage in the dumpster on site. No Garbage pick-up.

RINGSIDE

- No portable tents, popup tents and xpens to be placed at ringside; all Shade Tents/Grooming Tents are to be in designated areas only.
- Popup tents, portable tents, Shade accessories are required to be secured to the ground at all times.
- Ringside chairs no closer than 10 feet from the ring fencing, otherwise you will be asked to move and/or your chair may be removed.
- No chairs, crates, tables and personal belongings to be left at ringside by the ring entrance/exit or ring shade tent.
- No moving around tents while the show is in progress.
- *Should non respect of above rules, you will be asked to leave the show precincts, no refund and ckc report will be filed.*

**Accommodations
in the Area**

It is the guest's responsibility to confirm with the motel that dogs are accepted.

Best Western Smith Falls
88 Lombard St
Smiths Falls, ON K7A 4G5
613-284-0001

Best Inn Motel
241 Lombard St
Smiths Falls, ON K7A 5B8
613-284-0464

Econo Lodge
33 Centre St
Smiths Falls, ON K7A 3B8
613-283-5150

7 West Motel
10470 Trans-Canada Hwy Unit 7
Carleton Place, ON K7C 0C4
613-257-5666

Roger's Motel
178 Lombard St
Smiths Falls, ON K7A 5B8
613-283-5200

