



BC LABRADOR RETRIEVER CLUB (1995) SOCIETY
ALL BREED OBEDIENCE TRIALS

Trial 1 - August 10 Trial 3 - August 11
 Trial 2 - August 10 Trial 4 - August 11

Catalogue (\$5.00/Copy) Pre-Order Only
 Overnight RV Parking (\$10.00/ Night) # Nights

Event Information

FEES: Entry Fee _____ Listing Fee _____
 Catalogue _____ Total Enclosed _____

CLASSES ENTERED: Exhibition Only Open A
 Pre-Novice Open B
 Novice A Utility A
 Novice B Utility B

JUMPS: Height: _____ Width: _____

Dog Information

Registered Name of Dog: _____

Breed: _____ Male
 Female

CKC Registration No. CKC Miscellaneous No.
 CKC ERN No. Listed
 CKC PEN No. No. _____

dd mm yy Place of Birth: Puppy:
 Date of Birth: _____ Canada Yes
 Elsewhere No

Breeder: _____

Sire: _____

Dam: _____

Owner/Agent Information

Registered Owner(s): _____ Membership No. _____
 _____ Membership No. _____
 _____ Membership No. _____

Owner's Address: _____

Name of Agent / Handler: _____

Agent's Address: _____

Mail To: _____ Owner Agent

Signature of Owner / Agent Phone Number Email



BC LABRADOR RETRIEVER CLUB (1995) SOCIETY
ALL BREED OBEDIENCE TRIALS

Trial 1 - August 10 Trial 3 - August 11
 Trial 2 - August 10 Trial 4 - August 11

Catalogue (\$5.00/Copy) Pre-Order Only
 Overnight RV Parking (\$10.00/ Night) # Nights

Event Information

FEES: Entry Fee _____ Listing Fee _____
 Catalogue _____ Total Enclosed _____

CLASSES ENTERED: Exhibition Only Open A
 Pre-Novice Open B
 Novice A Utility A
 Novice B Utility B

JUMPS: Height: _____ Width: _____

Dog Information

Registered Name of Dog: _____

Breed: _____ Male
 Female

CKC Registration No. CKC Miscellaneous No.
 CKC ERN No. Listed
 CKC PEN No. No. _____

dd mm yy Place of Birth: Puppy:
 Date of Birth: _____ Canada Yes
 Elsewhere No

Breeder: _____

Sire: _____

Dam: _____

Owner/Agent Information

Registered Owner(s): _____ Membership No. _____
 _____ Membership No. _____
 _____ Membership No. _____

Owner's Address: _____

Name of Agent / Handler: _____

Agent's Address: _____

Mail To: _____ Owner Agent

Signature of Owner / Agent Phone Number Email

Rules and Regulations Governing These Trials

1. Dogs must be kept under control and on leash at all times within the building with the exception of the obedience ring. Dogs not entered in these trials will not be allowed inside the Exhibition Building with the exception of Certified Assistance Dogs.
2. Collars other than those specified in the Obedience Trial Rules and Regulations are not allowed within the ring.
3. The BC Lab Club will use due care and diligence for the welfare of dogs and exhibitors, but will not be responsible for, nor assume any liability in the event of, accident or injury to either dogs, exhibitors or spectators.
4. Judges are not required to wait for dogs. It is the responsibility of each handler to be ready with his dog at ringside when required, without waiting to be called. (Sec. 8.6.2) Any judging conflicts must be reported to the steward as early as possible. All efforts will be made to accommodate exhibitors, but judging will not be delayed to do so.
5. If, because of civil disturbance, Act of God, or other events beyond the control of the club, it is impossible to open or complete the show, there is no refund of entry.
6. All children must be under the control of an accompanying adult.
7. The club is not responsible for lost or stolen property.
8. The club reserves the right to remove any person(s) from the show and its grounds. The Trial Chairman shall have full control of these trials, which are governed by Canadian Kennel Club (CKC) rules.
9. Exhibitors must clean up after their dogs, both inside and outside the trial building. Dogs are not permitted in the washrooms.
10. No person who has trained or exhibited a dog that has earned a CDX title shall be allowed to handle a dog in Novice A.
11. A person who has trained or exhibited a dog that has earned a UD title may not handle a dog in Open A.
12. Any person who has trained or exhibited a dog that has earned a MOTCh title may not handle dogs in Utility A.
13. The club reserves the right to refuse entries for any reason.
14. As per CKC Obedience Trial Rules and Regulations, no judge, club official, ring steward, volunteer, or competitor at an Obedience Trial shall be subject to indignities of any kind.



Judges

Obedience Trial 1 & 2

Margaret Chandler

14302 - Greencrest Drive, Surrey, BC V4P 1M1

Obedience Trial 3 & 4

Bruce Fraser

13410 - 56th Avenue, Surrey, BC V3X 2Z6

*****Limited Entry*****

Classes Offered

Refer to Sections 9 - 13 of the Obedience Trial Rules & Regulations for Class Descriptions

Pre-Novice

Novice A

Novice B

Open A

Open B

Utility A

Utility B

**EXHIBITORS SHOULD BE FAMILIAR WITH THE CURRENT JAN.1ST, 2013
CANADIAN KENNEL CLUB OBEDIENCE TRIALS RULES & REGULATIONS**

Entries Close Wednesday, July 24th, 2013 at 6 PM PST

Judging Schedules

Judging of all classes will not begin before 8:00 am on both Saturday, August 10th and Sunday, August 11th. Judging of Obedience Trial 1 & 2 will occur on Saturday, August 10th. Judging of Obedience Trial 3 & 4 will occur on Sunday, August 11th. Judging schedules and entry confirmations will be sent to entrants after the closing date by email when possible unless mail is specifically requested.

Entry Fees

Official Obedience Classes	\$28.00
Same Dog In All Four Trials	\$100.00
Additional Obedience Class-Same Dog, Same Trial	\$20.00
Exhibition Only	\$10.00
Catalogue (Pre-Sold Only)	\$5.00

A listing fee is required for each dog that does not possess an individual CKC registration number, or if foreign born and owned, an Event Registration Number (ERN), a Performance Number (PEN) or a Miscellaneous Class Certification Number (if designated as a Listed or Miscellaneous Breed with the Canadian Kennel Club). The fee is in addition to each entry for each trial.

Attention Foreign Exhibitors: Fees are due in Canadian funds. American cheques must be made out for the full amount of the entry and no exchange will be refunded. Do not mark cheques "Payable in Canadian Funds" or "At Par," as they will not be cleared by the banks. Bank drafts or money orders payable in Canadian funds simplify the process.

Females in Season: When a bitch comes into season after entry of the bitch has been submitted to the trial secretary, a veterinarian's certificate, certifying that the bitch was in season within the 10 day period preceding the trial, must reach the trial secretary on or before the date of the trial. The entry fee, service charge and listing fee will be refunded.

Payment of Fees

Make cheques payable to: BC Labrador Retriever Club (1995) Society
Karen Nelkenbrecher
23401 - 118th Avenue, Maple Ridge, B.C. V2X 9L5

Entries and Payment Will Be Accepted By Mail Only



CKC Officials

CKC Executive Director: Leila Bahori
200 Ronson Drive, Etobicoke, ON M9W 5Z9
Phone: (416) 798-9671, Mon. to Fri., 9 am to 5 pm EST

CKC Board Member, B.C., Southwest: Joan Bennett
#418 - 5735 Hampton Place, Vancouver, BC V6T 2G8
(604) 731-2394, joanbennett2394@yahoo.ca

CKC Obedience Trial Council Representative, B.C., Southwest:

Marion Postgate
5410 Elm St. Vancouver, BC, V6N 1A1
Phone: (604) 263-9082, marionpostgate@gmail.com

B.C. Labrador Retriever Club (1995) Society Executive

President: Michelle MacDonald
Vice President: Helene Arthur
Secretary: Joanne White
Treasurer: Marsha Shand

Obedience Trial Officials

Event Secretary: Karen Nelkenbrecher
Trial Committee: All BCLRC members present

Veterinarians

East Ridge Animal Hospital
604-463-2500 (Mon. - Sat. 8:30 pm - 5:30 pm)
Animal Emergency Clinic of the Fraser Valley
604-514-1711 (Fri. - Sun. 5 pm - 8 am)

Entries Close Wednesday, July 24th, 2013 at 6 PM PST

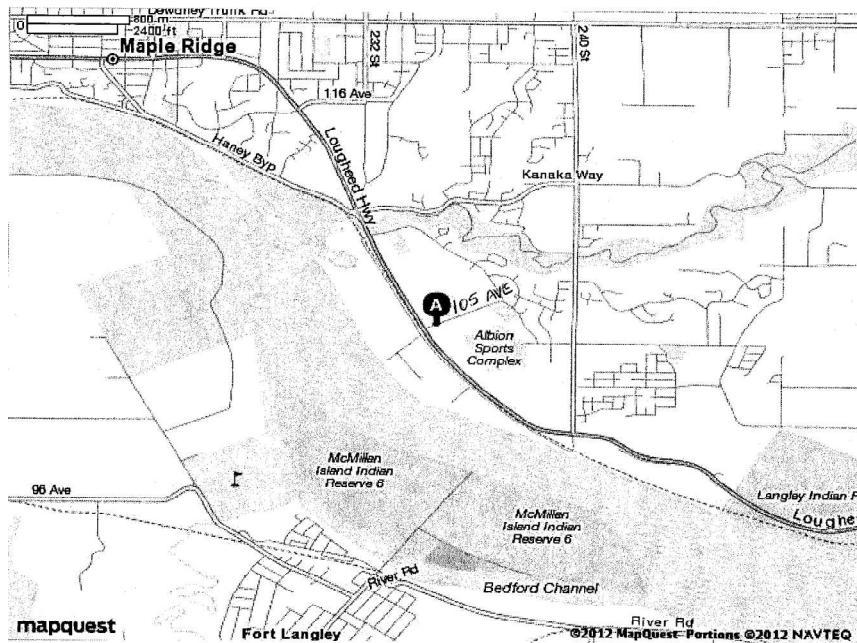

**Albiion Fairgrounds, Maple Ridge
23448 - 105th Avenue, Maple Ridge, B.C.**

Dogs & equipment are left at your own risk.

**The B.C. Labrador Retriever Club (1995) Society will not
accept responsibility for lost or stolen goods.**

Good luck to all participants!

**THE PRECINCTS OF THESE TRIALS WILL
BE THE EXHIBITION BUILDING**

Rent - A - Ring

A rent-a-ring will be held on Friday, August 9th, 2013 from 4:00 to 8:00 pm. The cost will be \$8.00 for 15 minutes. Those that enter will also have use of the rest of the building between 4:00 and 8:00 pm. Please contact Shirley North at marcusnorth@shaw.ca to book your slot. Payment by cash or cheque will be accepted.

CKC Non - Member Participation Fee

Canadian Resident non-CKC members competing with a wholly owned dog cannot win an award or title unless they pay a non-member participation fee or a membership fee to the CKC. These fees apply only to dogs wholly owned by non-CKC members and are not applicable to CKC members. The fee will match the ERN fee.

Move Ups

A dog that is registered in the records of the CKC or has a PEN, an ERN, or an MCN and has fulfilled the requirements for a title in accordance with the CKC Obedience Trial Rules, may be moved to the next level of competition. The transfer must be submitted to the Trial Secretary on the appropriate move-up form by the owner or handler ONE HOUR PRIOR TO THE COMMENCEMENT OF THE FIRST TRIAL ON THAT DAY, schedule permitting.

Ribbons & Prizes

Ribbons will be awarded for all QUALIFYING SCORES in each class at each trial. Rosettes and a suitable prize will be awarded for the HIGHEST SCORE earned in each class. Rosettes and a suitable prize will be awarded for the HIGHEST SCORE earned by a Labrador Retriever in each class at each trial. A rosette and suitable prize will be awarded for each HIGH IN TRIAL.

**THE PRECINCTS OF THESE TRIALS WILL
BE THE EXHIBITION BUILDING**



Accommodations

Best Western Maple Ridge
21650 Lougheed Highway, Maple Ridge, B.C.
604-467-1511

Overnight RV Parking

Overnight RV parking is available at the fairgrounds at \$10.00 per night. Hookups for water and electricity are available. Please reserve space for camping along with arrival/departure dates on the entry form.

Entries Close Wednesday, July 24th, 2013 at 6 PM PST



B.C. Labrador Retriever Club (1995) Society

Official Premium List

Four All Breed Obedience Trials

Saturday & Sunday, August 10th & 11th, 2013

***** Limited Entry *****

INDOORS

Exhibition Building, Albion Fairgrounds

23448 - 105th Avenue, Maple Ridge, B.C.

Entries Close Wednesday, July 24th, 2013 at 6 PM PST

*This event is held under the rules & regulations
of the Canadian Kennel Club*

Trial Secretary

Karen Nelkenbrecher

23401-118th Avenue, Maple Ridge, B.C. V2X 9L5

retrievermaker@gmail.com