

HOTELS & CAMPING

Serenity Ranch Bed & Breakfast
2171 Provincial Route 2 (Wilson St) Hamilton
(280) 346-0278 - Pet friendly

Motel 6-Toronto W Burlington
4345 S Service Road, Burlington
(905) 331-1955

Camping fees 1 day \$30.00, 2 days 1 night \$50.00 3 days 2 nights \$60.00
full electric and water.

DIRECTIONS TO TRIAL

Take 403 Highway to Exit 55 (Copetown) Head south 1 block on Route
52/Trinity Road

LUNCH WILL NOT BE PROVIDED

There are lots of restaurants close to the field and we will make sure there
is time to get something.

SATURDAY NIGHT FESTIVITIES

As has become custom we will be holding a Pot Luck Dinner. BYOB
and come have fun

Official Premium List



ONTARIO LURE COURSING ASSOCIATION

Presents Two CKC Lure Coursing Field Trials
May 20, 21, 2017

To be held outdoors, rain or shine at
Ancaster Fairgrounds
630 Trinity Road S, RR#1, Jerseyville, ON LOR 1R0

PRE ENTRIES CLOSE

Thursday, May 18th, 2017

ROLL CALL

9:00am Both Days

JUDGES

- Karen Catt, RRR#2, 883330, Hwy 56, New Liskeard ON POJ 1P0
- Eva Hunter, 170 Codrington St Barrie ON, L4M 1S1
- Jean Martin, RR#1, 3553 Townline Rd East, Grassie, ON LOR 1M0
- David Snider, 36 Chemin Pink, Cantley, QC, J8V 2Z4

"A judge officiating at a field trial under these rules and regulations (CKC) shall not be subject to indignities of any kind during the progress of the field trial. It shall be the duty and obligation of the club holding the field trial to see that this regulation is effectively carried out. The Field Trial Chairman shall promptly report to the Canadian Kennel Club any infringement of this regulation, and the Discipline Committee shall have the power to take such action as it deems fit on receipt of a report indicating that this regulation has been violated.

Permission has been granted by the Canadian Kennel Club for holding
these events under their Rules and Regulations

Entries will not be acknowledged

EXECUTIVE & TRIAL COMMITTEE

PresidentJason Wilson
Vice-PresidentJeannie Martin
SecretaryAnne Hulley
TreasurerHJ Dansereau
.....1733 Centre Road, Hamilton, ON L8N 2Z7
.....whippetgang@devonair.ca

FIELD COMMITTEE

Field Trial Chair.....Jason Wilson
Field Trial Secretary:HJ Dansereau
.....RR#2, 1733 Centre Road
.....Hamilton, ON L8N 2Z7
.....whippetgang@devonair.ca
Day of Trial Secretary.....Anne Hulley
Field Clerks:N McInnis, J Martin, K Darbyshire
Huntsmasters:B Bradic, J Wilson, L White
Lure OperatorsJ Wilson, A Osfolk, J Simunovic

CANADIAN KENNEL CLUB OFFICERS

CKC OfficesMr. Lance Novak
.....200 Ronson Dr, 400, Etobicoke ON M9W 5Z9
.....(416) 675-5511 | www.ckc.ca
CKC DirectorPeter Laventhall-Wolfish
CKC Lure Coursing RepHJ Dansereau

Exhibitors Please Note: It shall be the duty and obligation of the event-giving club to see that a judge, club official, volunteer, or any participant at an event held under these rules is not subject to any indignities of any kind. The Event Committee Chair shall promptly report to the CKC any infringement of this regulation, and the Discipline Committee shall have the authority to take such action as it deems fit on receipt of a report indicating that this has occurred

ENTRY FEES

First Hound\$20.00
Second Hound\$15.00
Subsequent Hounds Same Household).....\$10.00
Listing fee\$ 9.50*
Day of Trial Entry (1/2 hour before roll call)\$25.00
*A listing fee of \$9.50 must accompany each entry for each dog per trial and is payable with the entry fee if the entry form for the dog does not include its CKC individual registration number.

MAIL ENTRIES TO:

HJ Dansereau

1733 Centre Road, Hamilton, ON L8N 2Z7

Make cheques payable to "Ontario Lure Coursing Assoc" Credit cards or postdated cheques will not be accepted.

GENERAL INFORMATION

1. The Trial Committee will be in full charge of the trial, which will be governed by CKC rules.
2. If, because of riot, civil disturbance, or other acts beyond the control of management, it is impossible to open or complete the trials, no refund of Entry Fees will be made.

ENTER VIA THE ENTRY LINE:

Entries will not be acknowledged



1-800-293-2935 / Fax: 519-754-0796 /
www.theentryline.com

Mastercard Visa American Express - Entries taken until
4 p.m. on the day of closing.
This is a privately owned business that charges a fee for
their service.

ENTRY INFORMATION:

1. No entry will be accepted unless all particulars called for on the entry form are completed in full and accompanied by a signed waiver and entry fees. Telephone entries cannot be accepted.
2. Cheques dated after the close of entries will not be accepted. Tendering of an NSF cheque will be considered non-payment of entry fees and can result in the cancellation of awards. All NSF/returned cheques will be assessed a \$40 service charge. There will be no refund of overpayments or duplicate entries.
3. An exhibitor has the right to withdraw an entry up to the closing date and time as published in the premium list. Written or electronic notification must be received by the Event Secretary by the official closing date and time. If written notification is not received by that time, the dog will remain entered in the event. Entries that are cancelled before the closing date will be refunded.

FIELD TRIAL ELIGIBILITY:

Only purebred Afghan Hounds, Basenji, Borzoi, Greyhounds, Ibizan Hounds, Irish Wolfhounds, Italian Greyhounds, Pharaoh Hounds, Salukis, Scottish Deerhounds and Whippets may be entered. All dogs must be one year of age or older on the day of the trial. Dogs not registered with the CKC must pay a \$9.50 Listing Fee per trial / per day until CKC registration is obtained. Altered and neutered hounds may compete. **DOGS PRESENTLY DISQUALIFIED / DECLARED INELIGIBLE IN CANADA OR THE US CANNOT ENTER.**

PRACTICES

Will be held time and weather permitting Saturday – Sighthounds will be given preference

CERTIFICATION RUNS

Will also be available Saturday- please do not ask to certify a dog that has never seen the lure before – our suggestion is that you enter your dog in singles and if they run well you can qualify your dog at the end of the day and move them to the regular stake should they pass.

EQUIPMENT:

A continuous loop machine with white and/or coloured plastic streamers will be used. Back up equipment will be on site.

CONDITIONS:

Open and **Veteran** Stakes will be split in any breed has more than 24 dogs entered at the time of the draw. All dogs will run twice in braces or trios unless excused, dismissed or disqualified. Bitches in season or lame hounds will be excused, and any entry refunded if notice is given prior to roll call. Hounds not present at roll call will be scratched and entry fees not refunded. Handlers must use slip leads when starting their hounds. Muzzles may be used at owner's discretion. All hounds will be slipped from a standing start.

STAKES OFFERED

Official

Open Stake: Each stake shall consist of entries of only one breed (dogs and bitches). Field Trial Champions of record in that breed may be entered.

Mixed Stakes: A mixed stake shall consist of breeds where entries are three or less. The stake may be offered at the option of the club with agreement of the owners and if offered must be stated in the premium list. Total hounds entered in the mixed stake shall be counted for the awarding of points. Only the winner of the mixed stake may compete for best in field.

Veteran Stake: Each stake shall consist of entries of only one breed (dogs and bitches) where their age is over seven (7) years. Field Trial Champions in that breed may be entered.

Veteran Mixed Stake: A mixed veteran stake shall consist of breeds where entries are three (3) or fewer and the age of the dogs is over seven (7) years. The stake may be offered at the option of the club with agreement of the owners, and if offered must be stated in the premium list.

Un-Official

SINGLES – Every Day – Maximum 12 per day – dogs to run alone, ties will be broken with a coin toss.

BEST IN EVENT – Open to Best of Breed or Best Mixed Stake winner from each day. To be run on Sunday after the last run.

TROPHIES AND AWARDS:

- Rosettes will be awarded for BOB and 1st through NBQ and Best In Event
- Trophies will be awarded to all BOB and Best in Event

ADDITIONAL INFORMATION

- Port-a-potty on site.
- Lame dogs or bitches in season will be excused and their entry refunded, provided notice is given prior to or during roll call.
- Dogs not present at roll call shall be scratched.
- Muzzles and catch collars may be used at the handler's discretion. **No Flexi-leads, or prong or electronic collars allowed.**
- A \$10 fine will be assessed for loose dogs on the field after roll call and until after the last course.
- Bring your own water and shade.
- Please clean up after yourselves and your dogs. Do not stuff plastic bags down holes or in the port-a-potty.
- Please use the trash receptacles provided
- Foreign born and foreign owned dogs may compete with an **Event Registration Number (ERN)**. This must be obtained within 30 days of obtaining points, awards or scores to avoid cancellation and can be obtained by submitting a copy of your foreign certificate of registration and a fee of \$57.60 with a letter of request to the CKC. This ERN replaces a CKC individual registration number for American Owned dogs entering events only and is not subject to taxes
- NOTE: a CKC Listing Fee of \$9.50 per dog is payable for each dog that does NOT have a CKC Registration Number, Performance Event Number or Event Registration Number. **This \$9.50 is in addition to the regular class entry fee.**

CKC NON-MEMBER PARTICIPATION FEE POLICY

A non-member participation fee will be charged to a resident of Canada who is a non-member of the CKC. The non-member participation fee is paid in any year a title is earned and covers all titles and dogs owned by that individual. In order for the title to be awarded, the non-member will have a choice to either become a CKC member or pay the non-member participation fee. Failure to comply within 30 days of notification will result in the title being withheld. All Premium Lists will carry a note stating the fee applies only to dogs wholly owned by non-member residents of Canada and is not applicable to CKC members.

Running Order & Judges – Saturday

| Breed | Judge 1 | Judge 2 |
|--------------------|--------------|--------------|
| Afghan Hound | Eva Hunter | David Snider |
| Basenji | Eva Hunter | David Snider |
| Borzoi | Eva Hunter | David Snider |
| Scottish Deerhound | Eva Hunter | David Snider |
| Greyhound | Eva Hunter | David Snider |
| Ibizan Hound | Eva Hunter | David Snider |
| Irish Wolfhound | Eva Hunter | David Snider |
| Italian Greyhound | Eva Hunter | David Snider |
| Pharaoh Hound | Eva Hunter | David Snider |
| Saluki | Eva Hunter | David Snider |
| Whippet | Eva Hunter | David Snider |
| Singles | David Snider | |

Running Order & Judges – Sunday

| Breed | Judge 1 | Judge 2 |
|--------------------|-------------|--------------|
| Afghan Hound | Karen Catt | David Snider |
| Basenji | Jean Martin | David Snider |
| Borzoi | Jean Martin | David Snider |
| Scottish Deerhound | Jean Martin | David Snider |
| Greyhound | Jean Martin | David Snider |
| Ibizan Hound | Jean Martin | David Snider |
| Irish Wolfhound | Jean Martin | David Snider |
| Italian Greyhound | Jean Martin | David Snider |
| Pharaoh Hound | Jean Martin | David Snider |
| Saluki | Jean Martin | David Snider |
| Whippet | Karen Catt | David Snider |
| Singles | Karen Catt | |

TITLES

In order to earn any title the dog must be individually registered in the records of the CKC or have an Event Registration Number (ERN), or a Miscellaneous Class Certification Number (MCN), or a Performance Event Number (PEN).

Field Champion (FCh) shall be awarded as a suffix to the registered name of any hound which has fulfilled the following requirements:

- Attained 100 championship points in the open or mixed stake competition.
- Attained 1 first or 2 second placements by defeating dogs in head to head competition.

TITLES Continued..

Field Champion Excellent (FChX) will be awarded to the hound which has fulfilled the following requirements:

- Is a Field Champion of Record.
- Obtains 200 additional points in competition.
- Attains at least 5 first placements in competition. This includes first placements won while attaining an FCh.
- Field Champion Excellent title shall be a repetitive title, with a numerical designation. After completing the FChX title, a hound shall be awarded the next level of title each time it fulfills the requirements of an additional 300 points and 5 first placements with competition. First placements in excess of 5 may be carried forward, and the process shall be indefinitely repeated (FChX2, FChX3 etc.).

Novice Courser (NC) shall be awarded as a suffix to the registered name of any hound which has fulfilled the following requirements:

- Attain 3 qualifying scores in the open stake under a minimum of 3 different judges.

Advanced Courser (AC) shall be awarded as a suffix to the registered name of any hound which has fulfilled the following requirements:

- Attain 10 qualifying scores in the open stake under a minimum of 3 different judges.
- Scores earned for the Novice Courser title shall count as three of the ten scores required.

Advanced Courser Excellent (ACX) shall be awarded as a suffix to the registered name of any hound which has fulfilled the following requirements:

- Attain 20 qualifying scores in the open stake under a minimum of 3 different judges.
- Scores earned for the Advanced Courser title shall count as ten of the 20 scores required
- The Advanced Courser Excellent title shall be a repetitive title with a numerical designation. After completing the ACX title, a hound shall be awarded the next level of title each time it fulfills the requirements of an additional 20 qualifying scores under 3 different judges. The process shall be indefinitely repeated (ACX2, ACX3 etc.).

Veteran Field Champion (VfCh) shall be awarded as a suffix to the registered name of any hound which has fulfilled the following requirements:

- Attained 50 championship points in the Veteran Open or Veteran Mixed Stake competition.
- Attained 1 first or 2 second placements against other hounds

Veteran Field Champion Excellent (VfChx) will be awarded to the hound which has fulfilled the following requirements:

- Is a Veteran Field Champion of record.
- Obtains 50 additional points in competition in the veteran stake.
- Attains at least 4 first placements in competition. This includes first placements won while attaining a VfCh.
- The Veteran Field Champion Excellent title shall be a repetitive title with a numerical designation. After completing the VfChx title, a hound shall be awarded the next level of title each time it fulfills the requirements of an additional 50 points and 4 first placements with competition. First placements in excess of 4 may be carried forward, and the process shall be indefinitely repeated (VfChx2, VfChx3 etc.).

COURSE PLANS

The club reserves the right to alter the course plan as required by weather and/or field conditions on the day of the trial. Course will be reversed for finals and again for run-offs and BOB. BIF will be as per the Judges request. They will be changed to suit field conditions.

Saturday – 740 Yards



Sunday – 820 Yards

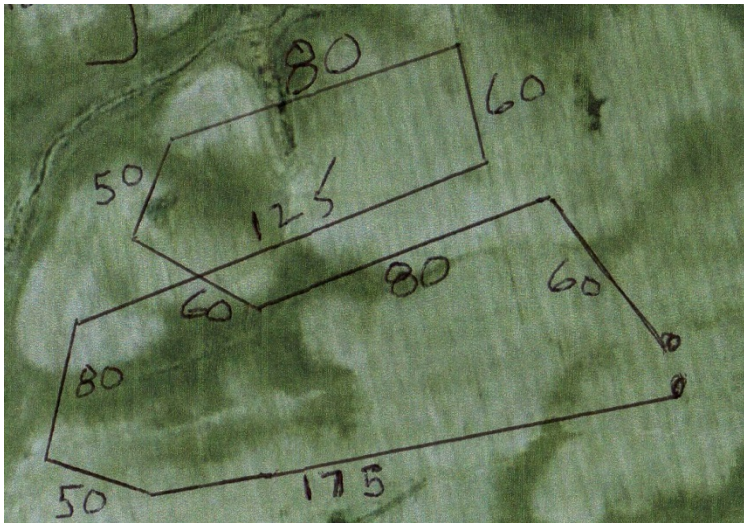

Whether or not you are an OLCA member, please consider volunteering

You can make a difference, even if you can help out for an hour or so... Easy ways to volunteer at a lure coursing field trial (and you don't even have to be an OLCA member):

Field Setup:

- Come early (one hour before roll call) and start by carrying equipment
- Learn as you go how to place pulleys and tie downs, eventually how the field is set up and how the machine works

Field Clerk:

- Volunteer to help the field clerk for even one or two breeds
- Learn how scores are tabulated and recorded – when you are comfortable with this you will be able start helping the field trial secretary
- Benefit is you will get a whole new perspective on the course and may learn by listening to the judges

Runner:

- Volunteer to run paperwork from the field clerk to the field trial secretary after each breed
- Scores can only be posted as quickly as the paperwork is delivered to the field trial secretary

Lure Operator:

- Hang around and talk to the lure operator between courses
- If you're interested, try running the lure around before the trial, at lunch, or after the trial at practice

Lunch:

- Volunteer to help set up lunch, serve and collect money

Practice:

- Give the volunteers who have been working all day a break!
- Take the practice list, call out the names and collect the money

Fundraiser:

- It's great when people donate things, but even better if you can organize and execute a fundraiser whether it be a 50/50 draw, raffle, silent auction etc – doesn't have to be complicated or too time consuming
- Feel free to do this at any OLCA trial!

THANK YOU FOR VOLUNTEERING.

Everyone will appreciate your efforts, and the trial will run more smoothly

| | | |
|---|---|----------------|
| Official Canadian Kennel Club Entry Form | | |
|  ONTARIO LURE COURSING ASSOCIATION | | |
| Saturday May 20, 2017 <input type="checkbox"/> Sunday May 21, 2017 <input type="checkbox"/> | | |
| Entry Fees \$ _____ for Listing Fees \$ _____ Total Fees \$ _____ | | |
| Breed: | Open <input type="checkbox"/> Vet <input type="checkbox"/> Singles <input type="checkbox"/> | Call Name: |
| Registered Name of Hound: | | |
| Sex: | Place of Birth Canada <input type="checkbox"/> Elsewhere <input type="checkbox"/> | Date of Birth: |
| Registration Number: <input type="checkbox"/> CKC # - <input type="checkbox"/> ERN # - <input type="checkbox"/> PEN # - <input type="checkbox"/> Listed | | |
| Breeder: | | |
| Sire: | | |
| Dam: | | |
| Name of Actual Owner: | | |
| Address: | | |
| | | |
| Phone Number: | <input type="checkbox"/> Check if this is Hound's first Trial in Canada – attach certification form | |
| Email: | <input type="checkbox"/> Please Separate my Hounds | |
| I certify that I am the registered owner of the dog or that I am the authorized agent of the owner(s) whose name(s) I have entered above and accept full responsibility for all statements made in this entry. In considerations of the acceptance of this entry, I (we) agree to be bound by the rules and regulations of the Canadian Kennel Club and by any additional rules and regulations appearing in the premium list. I (we) personally assume all responsibility and liability for the action of this dog and further agree to hold the trial giving club blameless for disappearance, theft, injury, or otherwise. I (we) certify that the dog entered is not a hazard to persons or other dogs. I (we) certify that this dog is not DISQUALIFIED / DECLARED INELIGIBLE in ANY country. | | |
| Signature of Owner or Agent | | |

| | | |
|---|---|----------------|
| Official Canadian Kennel Club Entry Form | | |
|  ONTARIO LURE COURSING ASSOCIATION | | |
| Saturday May 20, 2017 <input type="checkbox"/> Sunday May 21, 2017 <input type="checkbox"/> | | |
| Entry Fees \$ _____ for Listing Fees \$ _____ Total Fees \$ _____ | | |
| Breed: | Open <input type="checkbox"/> Vet <input type="checkbox"/> Singles <input type="checkbox"/> | Call Name: |
| Registered Name of Hound: | | |
| Sex: | Place of Birth Canada <input type="checkbox"/> Elsewhere <input type="checkbox"/> | Date of Birth: |
| Registration Number: <input type="checkbox"/> CKC # - <input type="checkbox"/> ERN # - <input type="checkbox"/> PEN # - <input type="checkbox"/> Listed | | |
| Breeder: | | |
| Sire: | | |
| Dam: | | |
| Name of Actual Owner: | | |
| Address: | | |
| | | |
| Phone Number: | <input type="checkbox"/> Check if this is Hound's first Trial in Canada – attach certification form | |
| Email: | <input type="checkbox"/> Please Separate my Hounds | |
| I certify that I am the registered owner of the dog or that I am the authorized agent of the owner(s) whose name(s) I have entered above and accept full responsibility for all statements made in this entry. In considerations of the acceptance of this entry, I (we) agree to be bound by the rules and regulations of the Canadian Kennel Club and by any additional rules and regulations appearing in the premium list. I (we) personally assume all responsibility and liability for the action of this dog and further agree to hold the trial giving club blameless for disappearance, theft, injury, or otherwise. I (we) certify that the dog entered is not a hazard to persons or other dogs. I (we) certify that this dog is not DISQUALIFIED / DECLARED INELIGIBLE in ANY country. | | |
| Signature of Owner or Agent | | |