

# **OFFICIAL PREMIUM LIST WILD ROSE TRACKING CLUB**

**2 Licensed Field Tracking Trials for TD, TDX  
6 TD and 3 TDX tests each trial**

**These tests are open to All Breeds, Mixed Breeds, and Unrecognized Breeds  
These tests are held under rules of The Canadian Kennel Club**

**To be held**

**Trial 1 SATURDAY September 26, 2020**

**Trial 2 SUNDAY September 27, 2020**

**Alberta Beach, Alberta**

## **JUDGE (All Tests):**

**Greg Martin**

**#507, 560 – 6<sup>TH</sup> Ave SE**

**Calgary, Alberta**

**T2G 1K7**

## **WILD ROSE TRACKING CLUB EXECUTIVE**

President	Marg Hadley, 9353 – 87 Street, Edmonton, AB T6C 3H8
Vice President	May-Britt Weigel, #9, 54023 Range Rd. 280, Spruce Grove, AB T7X 3V4
Secretary	David McFadyen, 11713 – 71A Avenue, Edmonton, AB T6G 2W5

### **TRACKING TEST CHAIR:**

May-Britt Weigel, #9, 54023 Range Rd. 280, Spruce Grove, AB T7X 3V4

### **TRACKING TEST SECRETARY (Address to which ALL entries must be sent):**

May-Britt Weigel, Tracking Test Secretary, #9, 54023 Range Rd. 280, Spruce Grove, AB T7X 3V4  
780-914-5865

[mweigeno@gmail.com](mailto:mweigeno@gmail.com) (for enquires only – no electronic entries)

### **TRACKING TEST COMMITTEE:**

Marg Hadley, May-Britt Weigel, David McFadyen

### **CANADIAN KENNEL CLUB:**

Lance Novak, Executive Director, 200 Ronson Drive Suite 400, Etobicoke, Ontario M9W 5Z9

### **CANADIAN KENNEL CLUB DIRECTOR FOR ALBERTA:**

Sharon Derrick, 60 Riverview Close, SE, Calgary, AB T2C 4C4

### **C.K.C. ALBERTA TRACKING REPRESENTATIVE:**

Patricia Kopec, 54 Tuscany Ridge View NW, Calgary, AB T3L 2J5

**ENTRY FEES:** \$65.00 per dog/Per Trial/TD

\$80.00 per dog/Per Trial/TDX

**C.K.C. LISTING FEES:** \$10.00 + GST per dog/Per Trial

If a dog is not registered individually with the CKC it may be entered at a tracking test as a "listed" dog, provided that: (a) If born in Canada, it is of a litter which is eligible for CKC registration. (b) If not born in Canada, it is eligible for individual registration in the records of the CKC. (c) If foreign born and owned, it obtains an Event Registration Number (ERN) or CKC registration number, from the CKC within 30 days of the first test entered.

(d) It is not a designated Miscellaneous Class Breed. The listing fee must accompany the entry (see rule 6.1.2).

**ENTRIES CLOSE:** WEDNESDAY SEPTEMBER 16, 2020 AT 6:00 pm. The Club cannot accept entries delivered after this date and time. Any entries received after the closing date will be discarded.

**All duplicate entries received for the same dog in one event will be discarded. Multiple entries in one envelope will NOT be accepted (see rule 6.1.19). SEND ENTRIES BY MAIL ONLY** to the Test Secretary at the address indicated on Premium cover. No courier, emailed, faxed or hand delivered entries will be accepted. The Test Secretary will notify the entrant by email on the day the entry is received.

**PAYMENT:** Please make all cheques payable to **Wild Rose Tracking Club**. Fees must accompany each entry. No post-dated cheques will be accepted. A listing fee as established by the Canadian Kennel Club must accompany the entry of a dog where a Canadian Kennel Club individual registration number or Event Registration Number (ERN) is not shown on the entry form. **NOTE:** There will be a \$50.00 service charge on all **NSF** cheques received. Tendering an **NSF** cheque shall be considered **NON-PAYMENT OF ENTRY FEES** and is an offense punishable by disciplinary action and cancellation of awards by the Canadian Kennel Club.

**ENTRY DRAW:** A random entry draw will take place on Thursday September 17, 2020 at 7:30 pm. at #9, 54023 Range Rd. 280, Spruce Grove, AB. The entry draw will follow the draw procedure as outlined per rule 2.2.4. Entrants will be notified as to their position in the test or on an alternate list by email following the entry draw.

**CLUB WORKER DRAW:** At the entry draw one TD track in each trial will be reserved for a "Club Worker" as defined by the Wild Rose Tracking Club (see rule 6.6.2).

**REFUNDS:** Withdrawn entries after closing date will only be refunded where there is an "Alternate" available who chooses to fill that assigned entrant's vacancy on test day. Alternates will be contacted in catalogue order and advised of the opening. They may choose to accept the spot and become responsible for the entry fee or decline and bear no financial obligation. Anyone on the "Alternate List" may request a refund at any time prior to test day. Entries will be refunded within 10 days of the test date to those on the alternate list that did not participate in the test.

**RENDEZVOUS LOCATION:** Intersection of Range Road 41 and Township Road 542. A map can be found at the end of the Premium List.

**TRACK DRAW TRIAL 1:** Draw for both the TD and TDX tests will take place at the rendezvous location at 8:00 a.m. with the first dog starting its track at 8:30 a.m. on Saturday September 26, 2020.

**TRACK DRAW TRIAL 2:** Draw for both the TD and TDX tests will take place at the rendezvous location at 8:00 a.m. with the first dog starting its track at 8:30 a.m. on Sunday September 27, 2020.

**BITCHES IN SEASON:** Bitches in season will be permitted to compete but will be assigned the last track. Please advise the Test Secretary as soon as possible if your bitch is in season for the test.

**PLEASE NOTE TO ALL NON-MEMBERS OF THE CANADIAN KENNEL CLUB:** Effective January 1st, 2011 an annual non-member participation fee for all awards and titles will be charged to a Canadian nonmember of CKC. The fee will match the ERN fee \$62.40 + 5% GST. In order to protect the awards/titles earned, the non-member will have a choice either to become a CKC member or to pay the non-member participation fee. Failure to comply within 30 days of notification will cause all awards and titles to be cancelled. This fee applies only to dogs wholly owned by non-CKC members and not dogs co-owned by a CKC member. Entries shall not be accepted from any person who is not in good standing with the Canadian Kennel Club on the day of entries closing.

**US EXHIBITORS:** U.S. entrants may pay fees by money order payable in Canadian funds OR by personal cheque in U.S. funds for the full amount of the fees. Personally discounted cheques will not be accepted and please do not mark cheques "Payable in Canadian Funds" or "At Par" as these will not be accepted. Bank drafts or money orders payable in Canadian Funds are the best choice. Please make bank draft, cheque, or money order payable to Wild Rose Tracking Club.

**PRIZES:** A ribbon stating "Passed TD" or "Passed TDX" will be awarded to dogs earning these titles.

**RULE 14.7:** It shall be the duty and obligation of the test-giving club to see that a judge, club official, volunteer or any participant at an event held under these rules, is not subject to indignities of any kind. The Tracking Test Committee Chair shall promptly report to CKC any infringement of this regulation, and the Discipline Committee shall have the authority to take such action as it deems fit on receipt of a report indicating that this has occurred.

**COMPLAINTS:** Upon receipt of a complaint, the Tracking Test Committee of the test-giving club shall conduct an investigation as soon as possible thereafter, but in any event, within 14 days of receipt, and shall conduct a hearing in accordance with the procedure for conducting a Tracking Test Committee hearing as provided in these rules and regulations.

**DISCLAIMER OF LIABILITY:** The Wild Rose Tracking Club will exercise all reasonable care for the safety of the dogs competing, but will not be held responsible for the loss, damage, or injury to dogs or handlers and their property. Wild Rose Tracking Club members, volunteers and the land owners will use due care and diligence for the welfare of dogs and exhibitors, BUT will not be responsible for, nor assume any liability in the event of an accident or other misfortune to either dogs, exhibitors or patrons. By entering this Test each participant agrees to assume all risks and hazards incidental to participation in the Test and agrees to release and to save harmless and indemnify the owner(s) and/or leasee(s) of any property upon which the Test may be held together with their officers, agents, employees and representatives from all claims, actions, costs, expenses and demands in respect to death, injury, loss or damage to the person or property of the participant howsoever caused, arising out of or in connection with the participant's use or entry upon the property. My signature on the entry form indicates that I understand and agree to the above and to abide by rules of the current Official CKC Rules and Regulations as well as rules set forth by the Wild Rose Tracking Club concerning this event

**EXHIBITORS PLEASE NOTE:** It is the **responsibility of the exhibitor to be familiar with the rules** pertaining to the event in which they are competing. **[New Tracking Test Rules & Regulations were published effective January 1, 2020.](#)**

## **GENERAL:**

1. Only dogs entered in the trial will be allowed on the test grounds. All dogs must be on leash and under control at all times. Do not leave dogs unattended. Please pick up after your dog.
2. There will be **NO** prong, pinch or electric shock collars allowed on the test grounds.
3. Spectators will be **expected to obey any instructions** given by the Test Chair. Special measures may be in place to ensure compliance with Covid-19 related Public Health measures
4. It is the responsibility of the exhibitor to be familiar with the rules pertaining to the event in which they are competing. **EXHIBITORS MUST BE PRESENT WHEN IT IS THEIR TURN TO RUN THE TRACK.** Exhibitors that are not present when their name is called will be disqualified.
5. Please respect our landowner's property. It is because of their generosity that we are able to host these trials.

**ACCOMODATIONS:** Best Western: (780) 968-1716 Stony Plain, Alberta  
Motel 6: (780) 968-5123 Stony Plain, Alberta  
Ramada Inn & Suites: (780) 963-0222 Stony Plain, Alberta  
Travelodge Hotel: (780) 963-1161 Stony Plain, Alberta

The above accommodations are approximately 30 – 45 minutes from the tracking grounds.

Shoreside Inn & Suites: (780) 892-4773 Wabamun, Alberta

The above accommodation is approximately 10-15 minutes from the tracking grounds.

## WILD ROSE TRACKING CLUB TRIAL RENDEZVOUS POINT

Travel West from Edmonton on Highway 16 (Yellowhead Highway). Exit North off Highway 16 at the Wabamun town exit (also signed for Whitewoods Golf Course). Head North (away from the Wabamun townsite) on paved road (Range Road 40A/40B). The paved road becomes gravel (Range Road 41). Continue North (straight) on the gravel to the intersection of Range Road 41 and Township Road 542. The rendezvous point (base camp) is approximately 200 meters West (left) of this intersection. The intersection of Range Road 41 and Township Road 542 will have "Tracking Test" signage.

An alternative route (with less gravel road travel) would have you travel West from Edmonton on Highway 16 (Yellowhead Highway). Exit North off Highway 16 at the Highway 43 exit. Travel North on Highway 43 to the intersection with Highway 633 (marked Alberta Beach). Turn left (West) onto Highway 633 and continue to Range Road 41. At the intersection of Highway 633 and Range Road 41 turn left (South) (this intersection is just off the top of the satellite map below) and continue to the intersection of Range Road 41 and Township Road 542. The rendezvous point (base camp) is approximately 200 meters West (right) of this intersection. The intersection of Range Road 41 and Township Road 542 will have "Tracking Test" signage.

Two maps to assist you in route finding are included below.

Please be at the rendezvous point prior to 8:00 a.m. each morning. The draw will take place at 8:00 a.m., with first track at 8:30 a.m.

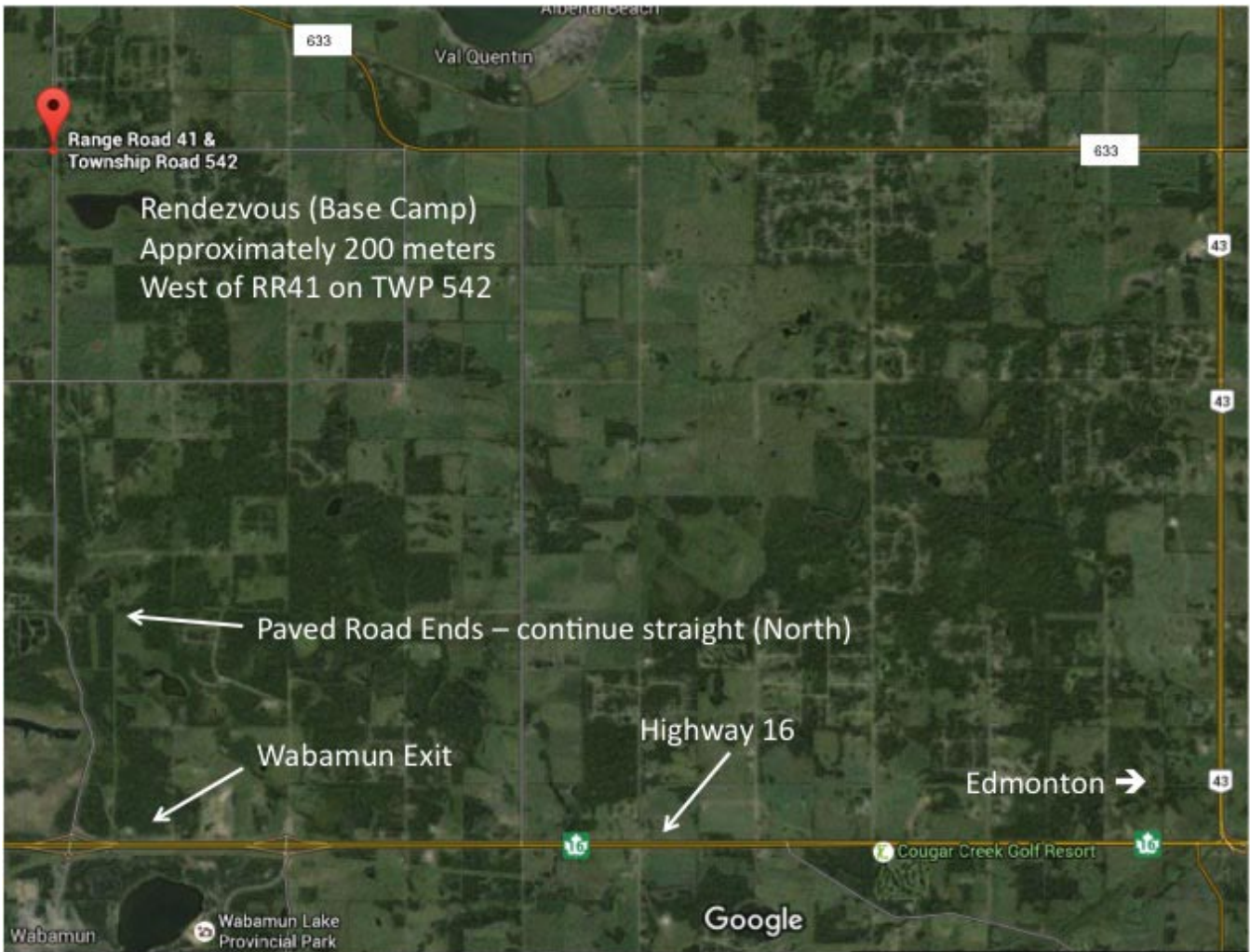

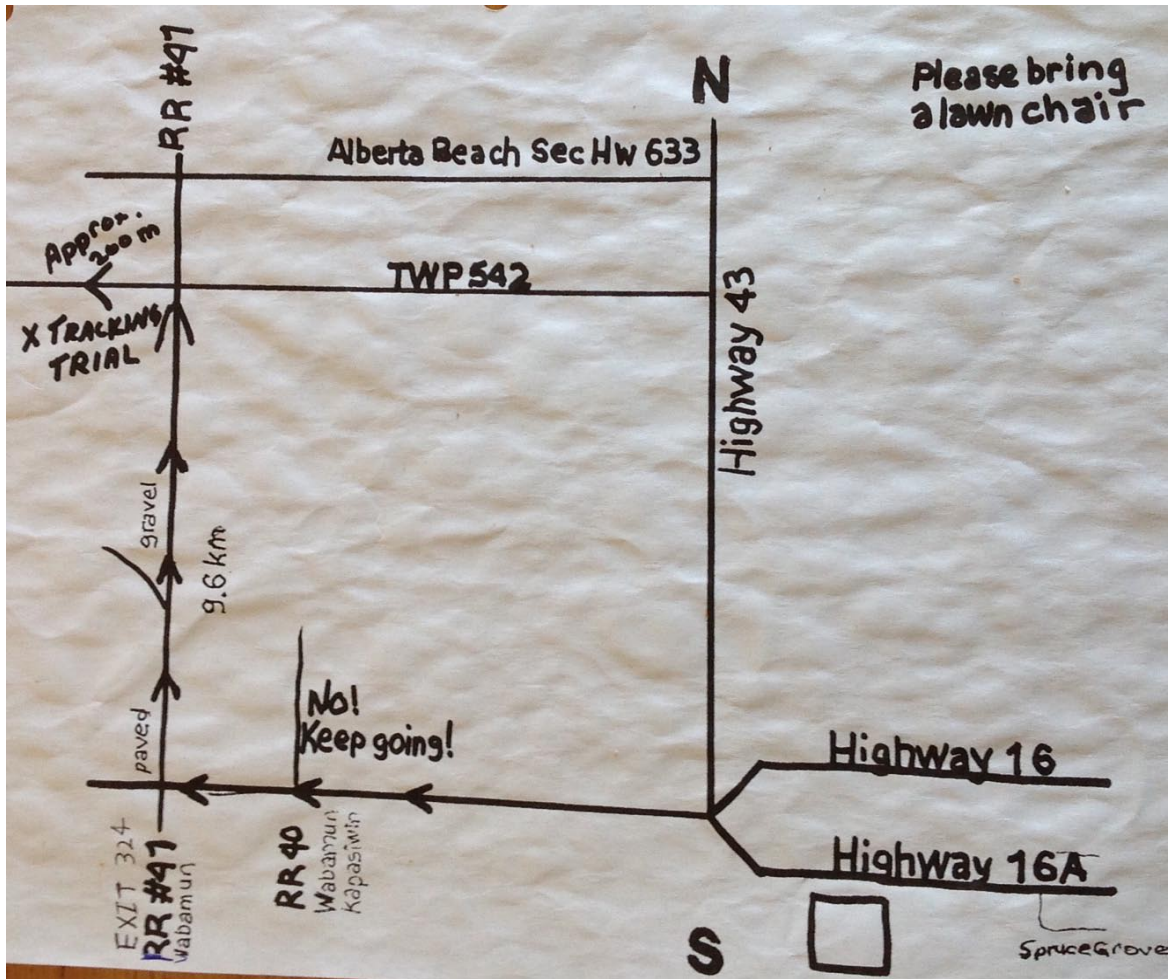



# CANADIAN KENNEL CLUB

## OFFICIAL ENTRY FORM

### (Tracking Test)

TRACKING TEST – SATURDAY September 26, 2020

LIMITED ENTRY – 6 TD & 3 TDX

ENTRY FEE: \$65.00 TD / \$80.00 TDX      CKC LISTING FEE: \$10.00 + 5% GST  
 MAKE CHEQUES PAYABLE TO WILD ROSE TRACKING CLUB AND MAIL TO:  
 May-Britt Weigel, Test Secretary, #9, 54023 Range Rd. 280, Spruce Grove, AB T7X 3V4  
**CLOSING DATE: WEDNESDAY SEPTEMBER 16, 2020**

Name of Club: Wild Rose Tracking Club

#### EVENT INFORMATION

FEEs: Entry Fee \$ \_\_\_\_\_ Listing Fee \$ \_\_\_\_\_ Total Enclosed \$ \_\_\_\_\_

TEST ENTERED:

DATE: \_\_\_\_\_

- TD
- TDX
- UTD
- UTDX

#### DOG INFORMATION

Registered Name of Dog: \_\_\_\_\_ Call Name: \_\_\_\_\_

Breed: \_\_\_\_\_ Variety \_\_\_\_\_ Male  Female

CKC Registration #       CKC Miscellaneous #  
 CKC ERN #                 Listed  
 CKC PEN #

Insert Number Here: \_\_\_\_\_

Date of Birth:      dd      mm      yy      Place of Birth:     Canada     Elsewhere

Breeder: \_\_\_\_\_

Sire: \_\_\_\_\_

Dam: \_\_\_\_\_

#### OWNER(S) & AGENT INFORMATION

Registered Owner(s): \_\_\_\_\_ Membership No. \_\_\_\_\_  
 \_\_\_\_\_ Membership No. \_\_\_\_\_  
 \_\_\_\_\_ Membership No. \_\_\_\_\_

Handler: \_\_\_\_\_

Owner's Address: \_\_\_\_\_

Name of Agent (if any) : \_\_\_\_\_

Agent's Address: \_\_\_\_\_

I CERTIFY that I am the registered owner(s) of the dog or that I am the authorized agent of the actual owner(s) whose name(s) I have entered above and accept full responsibility for all statements made in this entry. In consideration of the acceptance of this entry, I (we) agree to be bound by the rules and regulations of The Canadian Kennel Club and by any additional rules and regulations appearing in the premium list.

\_\_\_\_\_  
 Signature of Owner or Agent      (      )      \_\_\_\_\_      \_\_\_\_\_  
 Telephone Number      Email





# CANADIAN KENNEL CLUB OFFICIAL ENTRY FORM (Tracking Test)

TRACKING TEST – SUNDAY September 27, 2020

LIMITED ENTRY – 6 TD & 3 TDX

ENTRY FEE: \$65.00 TD / \$80.00 TDX      CKC LISTING FEE: \$10.00 + 5% GST

MAKE CHEQUES PAYABLE TO WILD ROSE TRACKING CLUB AND MAIL TO:

May-Britt Weigel, Test Secretary, #9, 54023 Range Rd. 280, Spruce Grove, AB T7X 3V4

**CLOSING DATE: WEDNESDAY SEPTEMBER 16, 2020**

Name of Club: Wild Rose Tracking Club

### EVENT INFORMATION

FEES: Entry Fee \$ \_\_\_\_\_ Listing Fee \$ \_\_\_\_\_ Total Enclosed \$ \_\_\_\_\_

TEST ENTERED:

DATE: \_\_\_\_\_

- TD  
 TDX  
 UTD  
 UTDX

### DOG INFORMATION

Registered Name of Dog: \_\_\_\_\_ Call Name: \_\_\_\_\_

Breed: \_\_\_\_\_ Variety: \_\_\_\_\_ Male  Female

CKC Registration #       CKC Miscellaneous #  
 CKC ERN #                 Listed      Insert Number Here: \_\_\_\_\_  
 CKC PEN #

Date of Birth:      dd      mm      yy      Place of Birth:     Canada     Elsewhere

Breeder: \_\_\_\_\_

Sire: \_\_\_\_\_

Dam: \_\_\_\_\_

### OWNER(S) & AGENT INFORMATION

Registered Owner(s): \_\_\_\_\_ Membership No. \_\_\_\_\_  
\_\_\_\_\_ Membership No. \_\_\_\_\_  
\_\_\_\_\_ Membership No. \_\_\_\_\_

Handler: \_\_\_\_\_

Owner's Address: \_\_\_\_\_

Name of Agent (if any): \_\_\_\_\_

Agent's Address: \_\_\_\_\_

I CERTIFY that I am the registered owner(s) of the dog or that I am the authorized agent of the actual owner(s) whose name(s) I have entered above and accept full responsibility for all statements made in this entry. In consideration of the acceptance of this entry, I (we) agree to be bound by the rules and regulations of The Canadian Kennel Club and by any additional rules and regulations appearing in the premium list.

\_\_\_\_\_  
Signature of Owner or Agent

(    ) \_\_\_\_\_  
Telephone Number

\_\_\_\_\_  
Email