

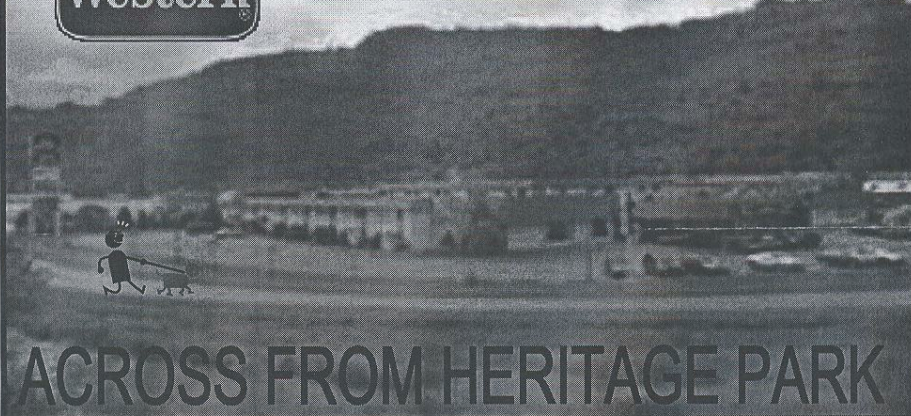

**Rainbow Country Inn
Hotel & Conference Centre**
43971 Industrial Way Chilliwack, BC V2R 3A4
info@rainbowcountryinn.com www.rainbowcountryinn.com



ACROSS FROM HERITAGE PARK

Atrium Great Food & Drink Specials!!
Restaurant



Featuring
the BEST

Sunday Brunch
in Chilliwack!!

JD'S
Lounge

Also Available...

- Conference & Catering Facilities
- Indoor Pool, Hot Tub & Tropical Atrium
- Cold Beer, Wine & Liquor Store
- Off Track Betting Centre

Call Today

Special Dog Show Room
Rates Available
Phone: 604-795-3828
or
1-800-665-1030

ENTRIES CLOSE: WEDNESDAY, MARCH 20, 2013 @ 12:00 Noon



Official Premium List

565122 B.C. Ltd. operating as the

Renaissance

Dog Association

Friday, Saturday, Sunday, Monday
April 12, 13, 14 & 15 - 2013
Four All-Breed Championship Shows



Associated Specialties

- Aristocrat Hound Association Specialty
- B.C. Bouvier des Flandres Club Specialty
- B.C. Doberman Pinscher Club Specialty
- B.C. Siberian Husky Club Specialty
- Boxer Club of Canada Specialty
- Cavalier King Charles Spaniel Club of B.C.
- French Bulldog Club of Western Canada Specialty
- Pomeranian Club of Canada Specialty
- Pug Club of Canada Specialty
- Rhodesian Ridgeback Club of B.C. Specialty
- Shetland Sheepdog Club of B.C. Specialty
- Siberian Husky Club of Canada Specialty
- Terrier Breeders' Association of Canada Specialty
- Yorkshire Terrier Club of B.C. Specialty

Additional Events & Activities.....

ULTIMATE CHALLENGE
VETERANS CHALLENGE
PUPPY CHALLENGE

14 SPECIALTIES
28 BOOSTERS/SUPPORTED ENTRIES
2 Sanction Matches (Thursday afternoon)

Show Site
HERITAGE PARK
Lickman Road (Exit 116), Chilliwack, B.C.
(Indoor Show)



This show is held under the rules and regulations of the Canadian Kennel Club.
(Unbenched) (Unexamined)

OFFICERS OF THE RENAISSANCE DOG ASSOCIATION

PRESIDENT Walter Pinsker 8847 Copper Ridge Dr, Chilliwack BC V2R 5V2
VICE-PRESIDENT Pat Kaartinen 25278 Hilland, Maple Ridge BC V4R 1G3
SEC./TREAS. Monika Pinsker 8847 Copper Ridge Dr, Chilliwack BC V2R 5V2

SHOW OFFICIALS

SHOW SECRETARY
(to whom all entries **MUST** be sent)

SHOW SUPERINTENDENT

SHOW CHAIRMAN

SHOW COMMITTEE

CHIEF RING STEWARD

OFFICIAL

PHOTOGRAPHER

CANDID PHOTOGRAPHY

OFFICIAL VETERINARIAN

CANADIAN KENNEL CLUB

CKC DIRECTOR

(BC Interior/Yukon Zone)

WESTERN DOG SHOWS LTD.
PO Box 3070 MPP, Kamloops BC V2C 6B7
Phone: (250) 573-3944 or FAX: (250) 573-3574
Website: www.westerndogshows.com
Mr. Steven Kass Phone: (360) 366-4114
3805 Brown Road, Ferndale WA 98248
Monika Pinsker
All members of the Renaissance Dog Association
Pat Kaartinen
Photography by Janine
Ph: (604) 729-7797
Beth Hilborn email: poodle@shaw.ca
Abbotsford Veterinarian Hospital (Dr C Taylor)
#100, 33648 McDougall Avenue, Abbotsford BC
Phone: (604) 853-1633
Mr Lance Novak, (Executive Director)
400-200 Ronson Dr, Etobicoke, ONT M9W 5Z9
Phone: (416) 675-5511 Fax: (416) 798-9671
Office Hours: 9:00am - 5:00pm (Monday - Friday)
Mr. Russel Fletcher
709 Stone Road, Louis Creek BC V0E 2E0
Phone/Fax: (250) 672-5856
email: info@ckczone12.com

The precincts of these shows will be Hall 1 and Hall 2 of the Heritage Park venue. Hall 1 will be used for rings and merchants only; Hall 2 will be used for a grooming area. No persons or dogs shall be allowed in any other part of the facility. Persons not adhering to this rule will be ejected from the show and the venue.

This is an indoor show. The buildings will be open on Thursday – April 11 – from 1:00pm to 10pm. Friday/Saturday/Sunday – April 12/13/14 – from 6am to 10pm. Monday – April 15 – from 6am to one hour after Best in Show judging.

NO PERSONS OR DOGS SHALL BE ALLOWED IN ANY PART OF THE BUILDINGS NOT DESIGNATED FOR SHOW USE.

On Saturday and Sunday the Chilliwack Crime Prevention Services will park the cars. It is by donation only and the generosity of the exhibitors and spectators is appreciated.

Chilliwack Comfort Inn



◇ Just East of Chilliwack Heritage Park
◇ Special - ask for Renaissance Dog Assoc. Group Rate

Come Stay With Us!

Proud Hotel Sponsor
Renaissance Dog Association



45405 Luckakuck Way
Chilliwack, British Columbia
Tel: (604) 858-0636
Fax: (604) 858-0116
www.choicehotels.ca/cn235
Local Reservations only:
604 858-0636



The Renaissance Dog Show Special Rate*

\$85

We're Pet-Friendly!

\$10

Pet Fee ~~\$15~~ per day*

Plus, the first 10 people to book
get Breakfast for Free!**

The Coast Chilliwack Hotel is Chilliwack's newest
hotel, located downtown close to shopping,
restaurants and entertainment.

- Local shuttle service
- Free Wi-Fi
- Prestons Restaurant
Guests receive a 35%
discount**
- Indoor/Outdoor Pool,
Hot tub, Sauna, and
fitness centre

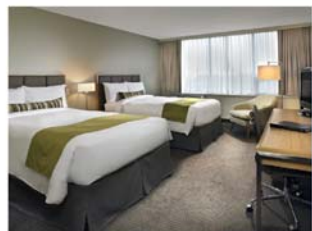

For reservations,

1 - 8 0 0 - 6 6 3 - 1 1 4 4

www.coasthotels.com

45920 First Avenue, Chilliwack BC V2P 7K1

*Single/double occupancy. Based on availability. Special rate and discounted pet fee valid April 5-9, 2012 only. **Free breakfast at Prestons Restaurant available for the first ten (10) reservations booked. Restaurant guest discount available for a limited time only. Not valid with any other promotion.

**The Coast
Chilliwack Hotel**
real people.

★ Introducing our Panel of Judges ★

MRS S PATRICIA CUMMINS

375 Hazlitt Creek Road
Victoria, BC V9E 2A3



My first Sam came to me in 1976, as a gift from my then fiancée. I attended my first dog show in 1978. That first bit of satin ribbon hooked me! Through my first litter, I also met my husband Paul.

Since then, we have bred some 55 Champion Samoyeds to date, mostly owner-handled, and had two Champion Pembroke Welsh Corgis. Along the way, I finished a CDX on my first Sam, and CD titles on a number of others. I have worked my Sams from time to time in harness, and in herding. In the past, I have also handled a number of other breeds, including Siberian Huskies, Rough Collies, Bearded Collies, Belgian Sheepdogs, and Norwegian Elkhounds. I judged my first Sanction match in 1986, and first all-breed Sweepstakes in 1988. Since then I have judged at many matches, and other all-breed sweepstakes, and done specialty sweepstakes for Samoyeds, Bullmastiffs, Mastiffs, Akitas, Shibas, and Toys.

I am currently licensed for all Working and am on permit for ½ of Herding. I retired from the Provincial Government in 2006, after 30 years. My other hobbies include gardening and growing orchids.

MRS SHARON V DERRICK

60 Riverview Close SE
Calgary, AB T2C 4C4



Ms. Derrick developed an early interest in purebred dogs, having grown up with Irish Setters, which her father bred and trained for field work. The family also had a Bulldog, American Cocker Spaniel and Schipperkes. In 1964, she obtained her first Toy Poodle, started showing and became hooked on the sport. By 1978 she went back to her first love, Irish Setters, producing BIS and BISS winning dogs. In 1982 they added an English Cocker Spaniel to the household along with the above breeds and remains active exhibiting and breeding English Cocker Spaniels. Ms Derrick is a Life member of the CKC, having served on several Committees and she is also active in four all breed clubs. Ms Derrick is now licensed to judge ALL Breeds and Best in Show. Professionally she is a retired RN. Her interests, aside from her dogs, are in sports, reading and gardening.

JUDGE'S PROFILES (cont'd)

MS TEMPEST A DEPTUCH

709 Stone Road
Louis Creek, BC V0E 2E0

I started exhibiting dogs as a junior in 1974, showing standard poodles, miniature poodles and afghan hounds for my parents. In 1975 I left home and lived/worked at a grooming shop and a kennel that bred poodles. From that point on I was hooked.

Over the past 40 years I have bred and shown standard poodles under the prefix Diplomat. As a breeder/owner/handler I have finished multiple American, Canadian Champions, as well as achieved many Best in Shows and Group wins on our homebred dogs. I have also competed in obedience trials putting CD's and CDX's on my poodles.

In 1987 I met my husband (Sandy) Russel Fletcher and for the next 10 years we exhibited our own dogs as well as handled for many other breeders. We have also bred and exhibited pure bred Hereford cattle.

In 2008 I had the privilege of becoming a CKC conformation judge. I am currently licensed to judge all Non-Sporting and Sporting dogs and have part of the Working Group.

I am a contract computer instructor, specializing in electronic health records software. I work with First Nation Health Centres in British Columbia, Alberta, Saskatchewan and Manitoba.

MR ERWIN DEUTSCHER

Murmuehlweg 9, 8111
Judendorf, AUSTRIA

Mr. Erwin Deutscher has been an All Breeds judge for the past 25 years and had judged in many foreign countries. He has been actively involved in the breeding of Dachshunds of all sizes and colours, Cavalier King Charles Spaniels & Shelties.

He has held various positions in the past and present like President of Steirischen Hundesportclub, Chairman of Dachshundekclub, Vice President of the Austrian Kennel Club and has been on the judges advisor Committee too.



EXTRACTS FROM CKC CONFORMATION SHOW RULES

CHAPTER 4.1.3 - JUDGES

A judge officiating at a show held under these rules shall not be subjected to any indignities of any kind during the progress of the show, and it shall be the duty and obligation of the club holding the show to see this rule is effectively enforced.

8 - ENTRIES and ENTRY FEES

Section 3.1

Every dog entered in Championship Shows held under these rules must be registered, have an Event Registration Number, eligible for registration with the CKC or have a CKC Miscellaneous Class Certification number issued by the CKC Chief Registrar. If a dog is not registered individually in the CKC it may be entered at a show, held under these rules, as a "listed" dog, provided

(a) it is not a Miscellaneous breed

(b) if born in Canada, is eligible for individual registration

(c) if foreign born and owned, an Event Registration Number or CKC registration

number is obtained from the CKC within 30 days of the first show entered.

A listing fee of \$9.40 must accompany the entry of a "listed" dog at a show held under these rules.

Section 2.3:

INCOMPLETE ENTRIES

Entry forms which are incomplete or those that contain incorrect information after the closing date of entries will be void and under no circumstances can changes be made.

Any dog taking a win resulting from such an entry will result in the wins being canceled, and persons making such changes will be subject to disciplinary action.

Section 8.2:

DISHONORED CHEQUES

Tendering of a dishonored cheque or credit card in payment of entry fees shall be considered non-payment of entry fees and is an offense punishable by disciplinary action and cancellation of awards. Clubs may refuse to accept entries from any exhibitors who have been known to tender dishonored cheques in payment of entry fees unless such entries are accompanied by a money order or certified cheque.

CHAPTER 14 - DISQUALIFICATION

Section 1.4

A dog once disqualified for any reason at a Championship show held under these rules cannot again be shown or entered at a show held under these rules unless and until said dog has been reinstated by the CKC. All awards earned by a dog shown in violation of this section will be canceled by the CKC and the owner of said dog is subject to disciplinary action. Note: for any further information on reinstatement refer to Chapter 16, Section 3 of the CKC Dog Show Rules

CHAPTER 9 - EXHIBITORS and THEIR DOGS

A show-giving club will be held responsible during the show for the conduct of exhibitors and spectators. Any person acting in an abusive or objectionable manner must be removed from the show on complaint to the Show Superintendent.

DOGS AND EQUIPMENT MAY BE LEFT IN THE BUILDING AT OWNERS/AGENTS OWN RISK. (Please read "Agreement" on the backside of the entry form).

MOTEL/HOTEL ACCOMMODATIONS

RAINBOW COUNTRY INN BEST WESTERN

(see special dog show rates on advertisement on the back cover of your premium list) \$10.00 charge per pet, per day
43971 Industrial Way – across Highway from Heritage Park
Ph: 604-795-3828

COMFORT INN, 45405 Luckakuck Way, Chilliwack BC Ph: 604-858-0636

THE COAST CHILLIWACK HOTEL, Ph: 604-792-5552

45920 First Ave., Chilliwack BC Fax: 604-682-5481
info@coasthotels.com

TRAVELODGE HOTEL, 45466 Yale Road West, Chilliwack Ph: 604-792-4240

Rate - \$76.49 (+tax), \$10.00 per night/per pet

Full Service RV Parking is available next door to the Heritage Park facility at:

COTTONWOOD MEADOWS RV COUNTRY CLUB
44280 Luckakuck, Chilliwack BC Ph: 604-824-7275

DIRECTIONS TO THE NEW SHOW SITE

Heritage Park @ Lickman Road
East from Vancouver, Hwy 1 take exit 116 (Lickman Road)
West from Hope/Interior/Alberta, Hwy 1 take exit 116 (Lickman Road)
From the United States, take either, Lynden or Sumas Border crossing, to Hwy 1 and then east of Hwy 1 to Exit 116 (Lickman Road)
Heritage Park is on the South side of the freeway.

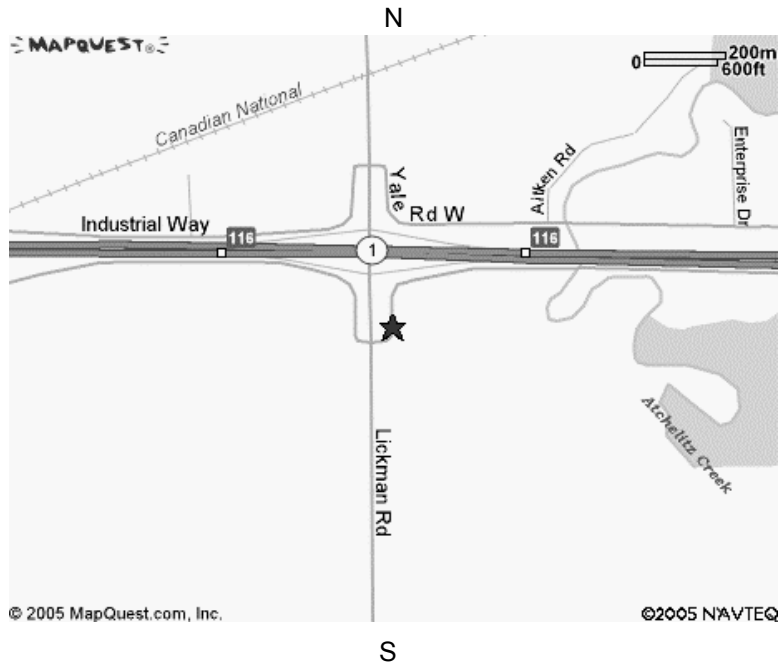

JUDGE'S PROFILES (cont'd)

MR MURRAY EASON

PO Box 758
Bragg Creek, AB T0L 0K0



I started in purebred dogs in 1984 with the purchases of my first purebred Miniature Poodle; from that point on I have bred and shown all three varieties of poodles. I have bred several Best in Show miniature and Standard Poodles, as well as produced over 25 champions in both Canada and the USA. I currently own and operate Belcourt Pet Spa & Supplies in Bragg Creek, Alberta. I am licensed for the Non- Sporting Group.

MR RUSSEL A FLETCHER

709 Stone Road
Louis Creek, BC V0E 2E0



I bought my first Whippet in 1970 when I was sixteen and started showing dogs. Over 40 years I have bred multiple Champions, Group winners and Best in Show Whippets. I have also achieved Best in Show wins on Toy and Standard Manchester Terriers, Basenjis, and Bouviers des Flandres. In 1983 I imported a Toy Manchester from the USA; I showed her to the number one Toy in Canada for 1985 and 1986 .

In 1987 I met my wife Tempest Deptuch and we bred standard poodles together. I handled full time for the next 10 years as well as exhibiting our own dogs. We also have bred and exhibited pure bred Hereford cattle.

In 2008 I was approved for 1/2 of the Hound Group. I am now approved for all of the Hound Group as well as the Toy Group and presently on permit for 1/2 of the Terrier Group.

continued on next page

JUDGE'S PROFILES (cont'd)

MR ROGER HARTINGER **MRS PAULA HARTINGER**

3548 Centurion Drive
Cincinnati, OH USA 45211

Roger and Paula Hartinger have been involved in pure bred dogs for over 45 years. Their first breed was Great Danes, but they are best known as exhibitors and breeders of Standard Schnauzers. They also bred Basset Hounds and Lakeland Terriers, and owned and exhibited West Highland White Terriers and Beagles. As AKC licensed handlers they exhibited a variety of other breeds.

In 1975 they were granted judges approval by the AKC. Since that time they have judged extensively throughout the USA, Canada, and many other countries. The AKC has approved Roger and Paula for All-Breeds. In some countries they have both been approved to judge all breeds and they have judged a number of FCI shows.

Roger has served as President of two all breed clubs, a parent breed club, and two specialty clubs, and was a delegate to the AKC for 15 years. He now serves on an AKC trial board. Paula has been secretary of an all breed club, President of two specialty clubs, and show secretary of two all breed clubs.

MS CHERYL LEE SHAW

8664 Sunbury Place
Delta, BC V4C 3Y7

Cheryl was raised with Labrador Retrievers, as members of the family and hunting companions. Later, her interest turned to breeding, racing and showing Siberian Huskies, and inevitably Golden Retrievers. Cheryl has produced Canadian and US Group and Specialty winners, Show Dog Hall of Fame and Outstanding Dam achievers. Cheryl has attended the AKC Judges Institute, the Advanced Herding Dog and Advanced Sporting Dog Institutes in the US. She has judged around the world, including the GRCA National Specialty in the year 2000 and 2009. Cheryl's hobbies include travel and gardening, her home is run by Roxy and Lacy, her two Golden Retrievers.



RULES GOVERNING THESE SHOWS

1. THE CLUB RESERVES THE RIGHT TO REMOVE ANY PERSON FROM THE SHOW. THE SHOW SUPERINTENDENT SHALL HAVE FULL CONTROL OF THESE SHOWS AND TRIALS, WHICH WILL BE GOVERNED BY CKC RULES.
2. ANY DOG EXCUSED BY THE SHOW SUPERINTENDENT OR VETERINARIAN FOR ANY REASON SHALL NOT, COMPETE IN ANY CLASS FOR ANY AWARDS FOR THE BALANCE OF THE SHOW.
3. THE SHOW COMMITTEE WILL USE DUE CARE AND DILIGENCE FOR THE WELFARE OF DOGS AND EXHIBITORS, BUT WILL NOT BE RESPONSIBLE FOR, OR ASSUME ANY LIABILITY IN THE EVENT OF ACCIDENT OR MISFORTUNE TO EITHER DOGS, EXHIBITORS, SPECTATORS OR VENDORS.
4. DOGS MUST BE ON THE GROUNDS 1 HOUR PRIOR TO THE JUDGING OF THEIR BREED.
5. THE OWNER OF A DOG ENTERED IN THESE SHOWS IS ENTIRELY RESPONSIBLE FOR ANY ERROR IN ENTERING HIS/HER DOG REGARDLESS OF HOW OR BY WHOM THE ENTRY WAS MADE.
6. EXHIBITORS AND HANDLERS WILL BE RESPONSIBLE FOR THEIR DOGS AND EQUIPMENT LEFT AT THE SHOW GROUNDS.
7. DOGS ARE TO BE EXERCISED IN DESIGNATED AREAS ONLY, NOT IN VICINITY OF SHOW RINGS
8. ALL RECREATIONAL UNITS WILL HAVE BUCKETS UNDERNEATH FOR THEIR SINK DRAINS. ANYONE FOUND DISCHARGING WATER ON THE GROUNDS WILL BE REMOVED BY ORDER OF THE HEALTH DEPARTMENT, AND MAY BE SUBJECT TO A FINE.
9. IF, BECAUSE OF CIVIL DISTURBANCE OR OTHER ACTS BEYOND THE CONTROL OF THE CLUB, IT IS IMPOSSIBLE TO OPEN OR COMPLETE THE SHOW, THERE IS NO REFUND OF ENTRY.
10. DOGS MUST BE ON LEASH AT ALL TIMES ON THE SHOW GROUNDS OR WITHIN THE SHOW BUILDING.

ALL EXHIBITORS, HANDLERS AND PATRONS ARE EXPECTED TO KNOW AND ABIDE BY THE CKC DOG SHOW RULES

SECTION #1. A dog awarded WINNERS at a Championship show held under these Dog Show Rules shall be credited with a number of championship points (ranging from 0 to 5), and the determination of the number of championship points to be credited to a dog awarded WINNERS shall be as provided hereunder.

SECTION #2. The schedule to be employed in the determination of the number of points to be allocated a dog awarded WINNERS shall be as follows;

DOGS COMPETING*	1	2	3 to 5	6 to 9	10 to 12	13 or more
POINTS AWARDED	0	1	2	3	4	5

*includes the dog awarded Winners

To determine the number of points earned by a dog awarded Winners, total all dogs in competition which were defeated, directly or indirectly, for the highest of the following official breed awards: Winners, Best of Winners, Best of Breed or Best Opposite Sex and then consult the schedule set forth above. The point system provides for additional points if a class dog awarded Best of Breed also places in the group as listed below;

BREEDS COMPETING	GROUP FIRST	GROUP SECOND	GROUP THIRD	GROUP FOURTH
13 or more	5	4	3	2
10 to 12	4	3	2	1
6 to 9	3	2	1	1
5	2	1	1	1
4	2	1	1	0
3	2	1	0	0
2	1	0	0	0
1	0	0	0	0

A class dog awarded Best in Show at an all-breed Championship show will be credited with 5 points inclusive of any points earned at the breed or group level. In counting the number of eligible dogs in competition, a dog that is disqualified or that is dismissed, excused or ordered from the ring by the judge, shall **NOT** be included in the calculation for championship points (effective January 1, 2012) (Absentees are not to be included). In order for a dog to be recognized as a Canadian Champion it must: (1) earn at least ten championship points under at least three different judges; and (2) be individually registered in the records of the CKC or have a CKC Event Registration Number (ERN)

OVERNIGHT RV PARKING

THERE IS LIMITED RV PARKING SPACES WITH POWER AVAILABLE – Due to the large number of Specialties with these shows book your RV parking with power immediately –

We cannot guarantee power if not pre-registered. Exhibitors that have pre-registered will be given pre-assigned parking spaces, those who come in the last minute will be accommodated as space permits.

Without power - \$20.00 per night With power (pre-paid)- \$28.00 night

PLEASE REFER TO WDS WEBSITE FOR THE ACTUAL FORM TO BE FORWARDED TO THE SHOW SECRETARY – WESTERN DOG SHOWS LTD.

PRE-REGISTERED PARKING RESERVATIONS

MUST ABSOLUTELY BE RECEIVED no later than MARCH 20, 2013

NO DAY PARKING OF RV's IS PERMITTED, IN SPOTS WITH POWER

There will be no power available without reservations.

EVERYONE THAT IS PARKING AN RV ABSOLUTELY, POSTIVELY, WITHOUT EXCEPTION - MUST CHECK IN WITH THE PARKING ATTENDENT PARKED IN SPOT 1, PRIOR TO PARKING YOUR RV. FOR THOSE THAT CHOOSE NOT TO ABIDE AND CO-OPERATE WITH THIS REQUEST WILL BE ASSESSED A SURCHARGE.

He will direct you to where you should set up. If you have pre-paid, he will give you a sticker to display on your windshield. If not, please pay immediately upon your arrival.

DAY PARKING

Day parking of standard vehicles (**NO RV's**) is free

NO PARKING IN FIRE LANES OR ANYWHERE AGAINST THE BUILDING – YOU WILL BE TOWED. NO EXCEPTIONS!!

DO NOT PARK IN AREAS THAT ARE RESERVED FOR RV's

GROUNDS FOR RV PARKING OPEN ON THURSDAY – APRIL 11th, 2013 @ 1:00pm – NO EARLIER SHOW BUILDING FOR EXHIBITOR SET-UP WILL OPEN @ 1PM

**MAIL ENTRIES EARLY TO AVOID DISAPPOINTMENT!
ENTRIES CLOSE: WEDNESDAY – MARCH 20, 2013 @ 12noon**

WESTERN DOG SHOWS LTD.

P.O. Box 3070 MPP, Kamloops BC Canada V2C 6B7

ENTRY FEES

(12% HST included)

*** CONFORMATION SPECIAL***

(All 4 days, same dog, same class)	\$104.00
or daily entry per dog	\$ 28.00
ADDITIONAL CLASS ENTRY (same dog, same day)	\$18.00
JUNIOR PUPPY CLASS (6 months to under 9 months)	\$21.00
SENIOR PUPPY CLASS (9 months to under 12 months)	\$23.00
EXHIBITION ONLY	\$10.00
BRACE CLASS (per Brace, per Brace)	\$16.00
PUPPY SWEEPSTAKES (Saturday – April 13, 2013)	\$18.00
LISTING FEE (if not CKC Individually Reg'd, issued ERN No.)	\$ 9.40
PRE-ORDER CATALOGUE	\$ 8.00
..... At the show	\$10.00

Note: There will be NO REFUNDS on duplicate entries or overpayment of fees.

*** NOTE: ALL VISA, MASTERCARD, AMEX & DISCOVER TRANSACTIONS WILL BE PROCESSED THROUGH WESTERN DOG SHOWS LTD.**

PAYMENT OF FEES

ENTRIES MAY BE PAID BY PERSONAL CHEQUE, VISA, MASTERCARD, AMEX, DISCOVER, BANK DRAFT OR MONEY ORDER. PLEASE DO NOT SEND CASH IN THE MAIL!!!

ALL FUNDS MUST BE MADE PAYABLE TO WESTERN DOG SHOWS LTD. TENDERING OF NSF CHEQUES/CREDIT CARDS IS CONSIDERED NON-PAYMENT AND IS PUNISHABLE BY CKC DISCIPLINARY ACTION. TELEPHONE ENTRIES (excluding ELECTRONIC entries) ARE PROHIBITED. ACKNOWLEDGMENT OF ENTRY WILL BE MADE AS SOON AS POSSIBLE AFTER ENTRIES CLOSE. IF YOU DO NOT RECEIVE YOUR ACKNOWLEDGMENT WITHIN A REASONABLE AMOUNT OF TIME, PLEASE NOTIFY THE SHOW SECRETARY AT THE FOLLOWING NUMBER: **(250) 573-3944**

ATTENTION FOREIGN EXHIBITORS - PLEASE NOTE THAT FEES ARE DUE AND PAYABLE IN CANADIAN DOLLARS. DUE TO CONSISTENTLY FLUCTUATING CURRENCY RATES, DISCOUNTED CHEQUES WILL NOT BE ACCEPTED. PERSONAL CHEQUES WILL BE ACCEPTED. IF YOU ARE USING A PERSONAL AMERICAN CHEQUE, IT MUST BE MADE OUT FOR THE FULL AMOUNT OF THE ENTRY AND NO EXCHANGE WILL BE REFUNDED TO THE EXHIBITOR.....DO NOT WRITE PAYABLE IN "CANADIAN FUNDS" OR "AT PAR", THIS IS NOT ACCEPTABLE AND WILL NOT BE CLEARED BY THE BANK. TO SIMPLIFY THE PROCESS, WE URGE YOU TO PURCHASE BANK DRAFTS OR MONEY ORDERS PAYABLE IN CANADIAN FUNDS.

YOUR UNDERSTANDING AND CO-OPERATION IS APPRECIATED. THANK YOU.

ADDITIONAL CLUB RULES

1. Crates will be allowed at ringside during the judging of your specific breed **ONLY** and **MUST BE** removed immediately after, **NO EXCEPTIONS**.
2. There will be an area designated for the exercising of dogs. No dogs will be allowed to exercise elsewhere on the grounds. The Renaissance Dog Association asks that you pick up after your dogs. Offenders may lose show privileges.
3. Using the building facilities is a privilege, please be considerate. Dogs are not allowed in the washrooms.
4. The Welfare of an exhibitor's child is assumed to be the responsibility of the exhibitor. It is distinctly understood that you will exercise control and restraint over the children in your care on the days of these shows.
5. The Club is not responsible for lost or stolen property from exhibitors or vendors/concessions.
6. The Club reserves the right to refuse an individual's entries, for just cause
7. Delays waiting for dogs are not possible and handlers with several breeds **MUST** arrange for alternate handlers if judging times for their dogs' conflict.
8. The Club will use due care and diligence for the welfare of dogs and exhibitors, but will not be responsible for, or assume any liability in the event of accident or misfortune to either dogs, exhibitors, spectators or vendors. (See 'AGREEMENT' on the back of the entry form)
9. The Club reserves the right of restricting exhibitors grooming space
10. Heritage Park is a **NON SMOKING** facility, there are no exceptions. If you wish to smoke, please do it outdoors. Fire Lanes must be kept open everywhere. Please be considerate and think defensively.
11. **PLASTIC** sheeting **MUST** be under **ALL EXPENS**
12. **Any tape used in the building has to be easily removable and must be removed after the show is completed. COLORED TAPE IS NOT ALLOWED.** You must leave your setup in the same clean condition you found it in when you first arrived at the show.
13. **EXTENSION CORDS**, if laid across an aisle **MUST** be taped down properly – think of the safety of others!
14. Aisles must be kept open at all times to allow everyone easy and speedy exit in case of emergency.
15. Unless permission is granted 'in writing' by the Renaissance Dog Association there will **NOT** be any handling classes operated or offered by anyone in any part of the Heritage Park facility at any time.

"Any videographer or photographer, other than the official videographer/photographer, that is going to take pictures for which they will be remunerated will require written permission from both the Renaissance Dog Association Show Committee and/or the official show photographer. This rule does also apply to any and all Specialty clubs holding their event in conjunction with an all-breed club (i.e. 2, 3 or 4 day duration/same venue). Ringside candid photography of your dog is available upon request at any time during the day when the club's official show photographer is available."



IMPORTANT NOTICES TO ALL EXHIBITORS and VENDORS FROM THE MANAGEMENT OF HERITAGE PARK

- 1) Due to the ongoing problem in the grooming area with exhibitors continuing to pour buckets of wash water into the garbage barrels, mixed with dog fecal matter and urine, makes it very unpleasant for the custodial staff as the bags are leaking and breaking open when being changed. Our resolution to this problem will be to remove the garbage barrels and place a 4 yard dumpster on the south end of the grooming area for the participants to use.
- 2) To the vendors – cardboard is not to be left on the floor at anytime. There is a large cardboard recycling bin located on the south end of the building between floor 1 and 2. Please ensure you that you place all cardboard in the recycling bin.
- 3) Parking is still a continuing problem – There is **NO PARKING** permitted within 6 meters of the buildings, in front of the fuel tank (east side of building), the North and South side of the storage building behind the main building, in front of the fire hydrants, in Handicapped parking (if an approved sign is not displayed) and on the south of floor 1 which is Concession Staff parking only. Effective October 30, 2006 Heritage Park will be working with a local towing company to patrol the lot and will have vehicles removed that are in violation of the no parking areas. Additional signage has been put in place with the name and contact number of the towing company.

★ ★ ★ Effective – January 1, 2010 - A Ramp **MUST** be available to judges (at their discretion) for examination of low, heavy-set breeds in accordance with CKC Conformation Rules & Regulations.

LIMITED BOOTH SPACE

**FEE: \$300.00 FOUR DAYS (HST included) (per 10' x 10' space)
(ONE Table only, provided per booth)
(Parking is additional)**

**Make all monies payable to: RENAISSANCE DOG ASSOCIATION
Send to: MONIKA PINSKER, 8847 Copper Ridge Dr., Chilliwack BC V2R 5V2
Phone: (604) 391-1490**

**Payable NO LATER THAN MARCH 20th, 2013
BOOK AS EARLY AS POSSIBLE, SPACE IS LIMITED**



EFFECTIVE JANUARY 1, 2011

Non-member participation fee

- a) An annual non-member participation fee for awards and titles will be charged to a Canadian non-member of CKC. The fee will match the ERN fee.**
- b) In order to protect the awards/titles earned, the non-member will have a choice either to become a CKC member or to pay the non-member participation fee. Failure to comply within 30 days of notification will cause all awards and titles to be cancelled.**
- c) These fees apply only to dogs wholly owned by non-CKC members and are not applicable to CKC members."**

🌟 PUPPY SWEEPSTAKES 🌟

Saturday, April 13th, 2013

Time: T.B.A.

**JUNIOR MALES - JUDGE – Ms Dawne Deeley
SENIOR MALES - JUDGE – Ms Lana Ferguson
JUNIOR FEMALES - JUDGE – Mrs Diana Kass
SENIOR FEMALES - JUDGE – Mrs Vicky Stephens
BEST IN SWEEPS - JUDGE – Ms Lana Ferguson**

PUPPY SWEEPSTAKES IS OPEN TO ALL PUPPIES SIX MONTHS AND UNDER TWELVE MONTHS OF AGE REGARDLESS OF PLACE OF BIRTH. ALL PUPPIES MUST BE ENTERED IN A REGULAR CLASS IN THE SHOW ON THE SAME DAY.

**PUPPIES WILL BE JUDGED IN ONE OF THE FOLLOWING FOUR CLASSES
(divided by sex):**

**JUNIOR PUPPY MALE/FEMALE - 6 MONTHS AND UNDER 9 MONTHS
SENIOR MALE/FEMALE - 9 MONTHS AND UNDER 12 MONTHS**

FOR FINAL JUDGING THE FIRST PLACE PUPPY FROM EACH OF THE CLASSES WILL BE BROUGHT TOGETHER FOR BEST IN SWEEPSTAKES.

PRIZES:

**BEST IN SWEEPSTAKES - Rosette & 35% of entry fees
FIRST IN EACH CLASS - Rosette & 10% of entry fees**

FLAT RIBBONS OFFERED FOR 2nd through 4th IN EACH CLASS.

25% retained by club to defray costs

Proudly Sponsored by:



SANCTION MATCH

RENAISSANCE DOG ASSOCIATION

THURSDAY AFTERNOON

(Set-up day @ 4pm)

APRIL 11, 2013



Cost: \$8.00 per entry

CONTACT:

MONIKA PINSKER (604) 391-1490 or
email: mephistoboxers@shaw.ca

Associated Specialties

Aristocrat Hound Association

Friday - April 12th, 2013 Judge: Ms Robin K Riel

B.C. Bouvier des Flandres Club

Saturday - April 13th, 2013 Judge: Mrs Paula Hartinger

B.C. Doberman Pinscher Club

Thursday - April 11th, 2013 (All-Breed Rally) Judge: Mr Roland Belanger

Thursday - April 11th, 2013 (All Breed Obed) Judge: Mrs Karen Brearley

Thursday - April 11th, 2013 (All-Breed Obed) Judge: Mrs Marion Postgate

B.C. Doberman Pinscher Club

Friday - April 12th, 2013 (Obed.) Judge: Mrs Lindsay Ibbotson

Friday - April 12th, 2013 (Rally) Judge: Mrs Lindsay Ibbotson

Saturday - April 13th, 2013 (Conf.) Judge: Mrs Paula Hartinger

B.C. Siberian Husky Club

Friday - April 12th, 2013 (Obed.) Judge: Mrs Lindsay Ibbotson

Saturday - April 13th, 2013 (Conf.) Judge: Mr Roger Hartinger

Boxer Club of Canada (Regional)

Friday - April 12th, 2013 (Obed.) Judge: Mrs Lindsay Ibbotson

Sunday - April 14th, 2013 (Conf.) Judge: Mrs Paula Hartinger

Cavalier King Charles Spaniel Club of B.C.

Friday - April 12th, 2013 (Obed.) Judge: Mrs Lindsay Ibbotson

Saturday - April 13th, 2013 (Conf.) Judge: Mr Erwin Deutscher

French Bulldog Club of Western Canada

Saturday - April 13th, 2013 Judge: Mrs Paula Hartinger

Pomeranian Club of Canada

Sunday - April 14th, 2013 Judge: Mr Erwin Deutscher

Pug Club of Canada (Regional)

Friday - April 12th, 2013 Judge: Mr Russel Fletcher

Rhodesian Ridgeback Club of B.C.

Sunday - April 14th, 2013 Judge: Mrs Paula Hartinger

Shetland Sheepdog Club of B.C.

Friday - April 12th, 2013 (Obed.) Judge: Mrs Lindsay Ibbotson

Saturday - April 13th, 2013 (Conf.) Judge: Mr Erwin Deutscher

Siberian Husky Club of Canada (Regional)

Friday - April 12th, 2013 (Obed.) Judge: Mrs Lindsay Ibbotson

Sunday - April 14th, 2013 (Conf.) Judge: Mrs Paula Hartinger

Terrier Breeders' Association of Canada

Friday - April 12th, 2013 Judge: Mrs Lynne Myall

Yorkshire Terrier Club of B.C.

Sunday - April 14th, 2013 Judge: Mrs Marion Postgate

Show Secretary (for above) - Western Dog Shows Ltd.
Ph: (250) 573-3944 email: info@westerndogshows.com

JUNIOR HANDLING

Sunday, APRIL 14th, 2013

TIME: Lunch Break

JUDGE(S): To be announced

Fee: \$2.00 Registration will take place at the Show Secretary's desk from 10:00am up to 11:00am ONLY on Sunday – April 14th, 2013.

COMPETITION IS OPEN TO ALL JUNIORS BETWEEN THE AGE OF 7 AND 18 YEARS. DOGS HANDLED BY THE JUNIORS MUST BE ENTERED IN AN OFFICIAL CLASS AT THE ALL BREED SHOW. DOGS NEED NOT BE OWNED BY THE JUNIOR.

THE CLASSES WILL BE DIVIDED AS FOLLOWS:

JUNIOR NOVICE - 7 TO 10, JUNIOR OPEN - 7 TO 10, INTERMEDIATE NOVICE – 11 TO 14, INTERMEDIATE OPEN – 11 TO 14, SENIOR NOVICE - 15 TO 18, SENIOR OPEN - 15 TO 18, PEE WEE (non competitive) 4 TO 6.

NOTE: PEE WEES DO NOT COMPETE FOR BEST OVERALL.

Suitable prizes will be offered for all children participating in Junior Handling at this show

A photograph is offered by Photos by JANINE for the Best Overall Junior Handler and all First Place winners in each class.

Junior Council Rep. – Ms Kim Campbell email: info@westerndogshows.com

CATALOGUE ADVERTISING

FULL PAGE - \$25.00

KENNEL DIRECTORY - \$5.00

(ALL ADVERTISING COPY MUST BE CAMERA READY,
LASER COPIES DO NOT REPRODUCE WELL)

Make cheques payable to: RENAISSANCE DOG ASSOCIATION

Send to:

WESTERN DOG SHOWS LTD, PO Box 3070 MPP, Kamloops BC V2C 6B7

ADVERTISING DEADLINE MARCH 20th, 2013

CATALOGUE SALES

PRE-ORDER COST: \$8.00

AT THE SHOW: \$10.00

Please be sure to pre-order your show catalogue today, as only a very limited number will be made available at the show. You may pre-order your catalogue with your entries, by indicating so on your entry form and including the amount with your entry fees. Forward to the Show Secretary: Western Dog Shows Ltd, PO Box 3070 MPP, Kamloops BC V2C 6B7.

SANCTION MATCH

PACIFIC SALUKI CLUB OF B.C.

THURSDAY AFTERNOON

(Set-up day @ 4pm)

APRIL 11, 2013



Cost: \$8.00 per entry

CONTACT:

MONIKA PINSKER (604) 391-1490 or

email: mephistoboxers@shaw.ca

CONFORMATION JUDGES

CUMMINS, MRS S PATRICIA – 375 Hazlitt Creek Road, Victoria BC V9E 2A3

DERRICK, MRS SHARON V – 60 Riverview Close SE, Calgary AB T2C 4C4

DEPTUCH, MS TEMPEST – 709 Stone Road, Louis Creek BC V0E 2E0

DEUTSCHER, MR ERWIN – Murbuehlweg 9, 8111, Judendorf AUSTRIA

EASON, MR MURRAY – PO Box 758, Bragg Creek AB T0L 0K0

FLETCHER, MR RUSSEL A – 709 Stone Road, Louis Creek BC V0E 2E0

HARTINGER, MRS PAULA – 3548 Centurion Drive, Cincinnati OH USA 45211

HARTINGER, MR ROGER – 3548 Centurion Drive, Cincinnati OH USA 45211

SHAW, MR CHERYL LEE – 8664 Sunbury Place, Delta BC V4C 3Y7

SWEEPSTAKES JUDGES

DEELEY, MS DAWNE – 11060 Rosborough Rd., Sidney BC V8L 5M3

FERGUSON, MS LANA – 1327 Clipper Place, Comox BC V9M 3Z2

KASS, MRS DIANA – 3805 Brown Road, Ferndale WA USA 98248

STEPHENS, MRS VICKY – 3894-205 Street, Langley BC V3A 2A1

RESERVE BEST SHOW

(OFFICIAL CLASS)

Friday - April 12th, 2013 - Judge: **MRS SHARON DERRICK**
ROSETTE AND \$50.00
plus EUKANUBA PREMIUM ITEM

Saturday – April 13th, 2013 - Judge: **MR ROGER HARTINGER**
ROSETTE AND \$50.00
plus EUKANUBA PREMIUM ITEM

Sunday – April 14th, 2013 - Judge: **MRS PAULA HARTINGER**
ROSETTE AND \$50.00
plus EUKANUBA PREMIUM ITEM

Monday – April 15th, 2013 - Judge: **MR ERWIN DEUTSCHER**
ROSETTE AND \$50.00
plus EUKANUBA PREMIUM ITEM

**“RESERVE BEST IN SHOW” WILL BE JUDGED IMMEDIATELY AFTER
BEST IN SHOW AND PRIOR TO BEST PUPPY IN SHOW.**

**RESERVE BEST IN SHOW WILL BE CHOSEN FROM THE REMAINING
SIX GROUP FIRST WINNERS**



www.just-gifted.com

Phone: 604-639-6821

Authorized Distributors for:

**Chris Christensen - Isle of Dogs - Precision
#1 All Systems - Wahl - Crown Royale
Coat Handler - Plush Puppy - Resco
MARS Coat King - Madan - Laser Lites**

Attention all Exhibitors: You may PHONE IN your entry using **The Entry Line**. This is a privately owned business that charges a fee for its service.



the **DOG SHOW ENTRY SERVICE**
that lets you focus on winning

PHONE 1-800-293-2935
PHONE 1-519-754-0393



Important: Entries accepted until 11am PST
on official day of closing

JUDGES' ASSIGNMENTS

UPDATE - Due to prior commitments Mr Roger & Mrs Paula Hartinger will not be with us for the Monday - April 15, 2013

Mr Roger Hartinger's (Apr 15) assignment will be judged by V Ann Hennigan

Mrs Paula Hartinger's (Apr 15) assignment will be judged by Karsten Kaemling



Invitation

Renaissance Dog Association

Invites all Specialty Clubs to participate in unofficial events known as -

The Ultimate Challenge The Veterans Challenge The Puppy Challenge

These special events will be held during the lunch break on Monday - April 15, 2013 in the 'Honor Ring' and will showcase ALL Best of Breed Specialty winners, ALL Best Veteran in Specialty winners and ALL Best Puppy in Specialty winners from this weekend to compete for cash awards. The Ultimate Challenge winner will be presented with a **\$500.00** cash award sponsored by an anonymous donor. The Veterans Challenge winner will be presented with a **\$150.00** cash award sponsored by EUKANUBA. The Puppy Challenge winner will be presented with a **\$150.00** cash award sponsored by EUKANUBA.

The judge for these 3 events is not from the Renaissance panel, is well respected and known and his/her name will be announced prior to Best in Show on Sunday.

We look forward to all the Specialty clubs being involved with these events.

	Friday	Saturday	Sunday	Monday
Best Brace in Show	Derrick	R Hartinger	P Hartinger	Deutscher
Best in Show	" "	" "	" "	" "
Reserve B.I.S.	" "	" "	" "	" "
Best Puppy in Show	" "	" "	" "	" "
SPORTING				
<i>All Breeds</i>	Deutscher	Derrick	P Hartinger	P Hartinger
GROUP LEVEL	" "	" "	" "	" "
HOUNDS				
<i>Afghan Hound to Finnish Spitz (incl)</i>	Deutscher	Derrick	R Hartinger	P Hartinger
<i>All Foxhounds to Whippet (incl.)</i>	Derrick	Deutscher	Fletcher	P Hartinger
GROUP LEVEL	Derrick	Deutscher	Fletcher	P Hartinger
WORKING				
<i>Akita to Greater Swiss Mtn Dog (incl)</i>	Derrick	Deptuch	R Hartinger	Deutscher
<i>Siberian Husky</i>	" "	" "	" "	" "
<i>Balance of Breeds</i>	" "	Shaw	Cummins	" "
GROUP LEVEL	Derrick	P Hartinger	R Hartinger	Deutscher
TERRIERS				
<i>Airedale Terrier to Manchester (incl.)</i>	P Hartinger	R Hartinger	Deutscher	Derrick
<i>West Highland White</i>	" "	" "	" "	" "
<i>Balance of Breeds</i>	" "	" "	Fletcher	" "
GROUP LEVEL	" "	" "	Deutscher	Derrick
TOYS				
<i>Cavalier King Charles Pomeranian</i>	P Hartinger	R Hartinger	Fletcher	Derrick
<i>Balance of Breeds</i>	" "	" "	Fletcher	" "
GROUP LEVEL	P Hartinger	R Hartinger	Deutscher	" "
NON-SPORTING				
<i>French Bulldog</i>	R Hartinger	Eason	Derrick	Deutscher
<i>Balance of Breeds</i>	" "	" "	" "	P Hartinger
GROUP LEVEL	R Hartinger	Eason	Derrick	P Hartinger
HERDING				
<i>Australian Cattle Dog to German Shepherd</i>	R Hartinger	Shaw	Derrick	Deutscher
<i>Balance of Breeds</i>	" "	" "	" "	" "
GROUP LEVEL	R Hartinger	Shaw	Derrick	P Hartinger

- **NOTE: GROUP JUDGING ON SATURDAY & SUNDAY, APRIL 13 & 14 RESPECTIVELY – WILL BE HELD UPON COMPLETION OF ALL BREED JUDGING!!!!!!!!!!!!**

IMPORTANT NOTICE TO ALL EXHIBITORS

Hall 2 has a limited amount of drop boxes supplying low voltage power. POWER BARS are NOT PERMITTED, it will blow the fuses.

Due to an expected large number of dogs to be entered in these events and the associated Specialties that require grooming, the Renaissance Dog Association can order extra power to be brought in. The cost per outlet is \$105 plus HST. These power outlets must be ordered and paid for **NO LATER THAN March 20th, 2013.** NO REFUNDS Please note with the order of power you will be assigned a 5 x 10 space, which can be adjusted depending on number of dogs and breeds

Upon your arrival at the show venue a map will be posted showing where your space and/or power outlet are located within the building. We appreciate your cooperation.

PLEASE USE THE ACTUAL POWER FORM AVAILABLE ONLINE @ www.westerndogshows.com IN THE FOLDER NAMED - FORMS

NOTE: THE RENAISSANCE DOG ASSOCIATION WILL REFUSE FUTURE ENTRIES FROM ANY EXHIBITOR THAT TENDERS AN NSF CHEQUE FOR THEIR SUPPLY OF INDOOR POWER.

Catering of any kind is not permitted, all food services have to be handled by the Heritage Hut concession. Please contact Steve & Kim Sourtzis at 604 803 0549 for any of your catering needs during this show and/or your Specialty event



Enter to Win!!!!

iPad



Eukanuba will be giving away an Apple iPad at the Renaissance Show – draw forms handed out with your armband and also available at the Eukanuba booth from TARA - you can't win if you don't enter!!!!

**Drop off your completed Draw Form at the
Eukanuba Booth**

Draw: Sunday, April 14 - before Best in Show

★ **SUPPORTED ENTRIES** (cont'd) ★

Bichon Frise Fanciers are pleased to be supporting the entry for the breed on Saturday – April 13 under judge:

MR ROGER HARTINGER

A suitable prize will be offered for the following award:
BEST OF BREED

Contact person: Monika Pinsker Phone: (604) 391-1490



Bulldog Fanciers are pleased to be supporting the entry for the breed on Saturday – April 13 under judge:

MR MURRAY EASON

A suitable prize will be offered for the following award:
BEST OF BREED

Contact person: Monika Pinsker Phone: (604) 391-1490

Dalmatian Fanciers are pleased to be supporting the entry for the breed on Saturday – April 13 under judge:

MR MURRAY EASON

A suitable prize will be offered for the following award:
BEST OF BREED

Contact person: Monika Pinsker Phone: (604) 391-1490

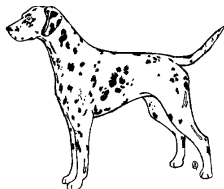

Shar-Pei Fanciers are pleased to be supporting the entry for the breed on Saturday – April 13 under judge:

MR MURRAY EASON

A suitable prize will be offered for the following award:
BEST OF BREED

Contact person: Monika Pinsker Phone: (604) 391-1490



TROPHIES & PRIZES

THE RENAISSANCE DOG ASSOCIATION OFFER A PRIZE AND/OR A ROSETTE FOR THE FOLLOWING (all four days);

BEST IN SHOW, RESERVE BEST IN SHOW, BEST PUPPY IN SHOW,
BEST BRACE IN SHOW,
FIRST IN EACH GROUP, BEST PUPPY IN EACH GROUP

A ROSETTE WILL BE OFFERED FOR BEST BRACE IN EACH GROUP AND FOR SECOND, THIRD & FOURTH IN EACH GROUP.

Friday – April 12th, 2013 (sponsored by EUKANUBA)

BEST IN SHOW - \$250.00 donated by EUKANUBA
plus Eukanuba Food and Premium Item
Gift Certificate for 1 night stay from
Best Western Rainbow Country Inn, Chilliwack
\$200.00 gift certificate donated by CANADIAN
DOG FANCIERS

RESERVE BEST IN SHOW - \$50.00 donated by EUKANUBA
plus EUKANUBA premium Item

BEST PUPPY IN SHOW - \$50.00 donated by Photos by Janine
plus Eukanuba Food and Premium Item
\$100.00 gift certificate donated by CANADIAN
DOG FANCIERS

ALL GROUP FIRST WINNERS will receive \$20.00 donated by EUKANUBA
ALL PUPPY IN GROUP WINNERS will receive a toy



Our Proud Sponsors



TROPHIES & PRIZES (cont'd)

Saturday – April 13th, 2013 (sponsored by EUKANUBA)

BEST IN SHOW - \$500.00 donated by EUKANUBA plus Eukanuba Food and Premium Item prize – donated by Gift Certificate for 2 night stay from Coast Hotel, Chilliwack \$200.00 gift certificate donated by CANADIAN DOG FANCIERS

RESERVE BEST IN SHOW - \$50.00 donated by EUKANUBA plus EUKANUBA premium item

BEST PUPPY IN SHOW - \$50.00 donated by Photos by Janine plus Eukanuba Food and Premium Item \$100.00 gift certificate donated by CANADIAN DOG FANCIERS

ALL GROUP FIRST WINNERS will receive \$20.00 donated by EUKANUBA
ALL PUPPY IN GROUP WINNERS will receive a toy

Sunday – April 14th, 2013 (sponsored by EUKANUBA)

BEST IN SHOW - \$250.00 donated by EUKANUBA plus Eukanuba Food and Premium Item Gift Certificate for 1 night stay from Comfort Inn, Chilliwack \$200.00 gift certificate donated by CANADIAN DOG FANCIERS

RESERVE BEST IN SHOW - \$50.00 donated by EUKANUBA plus EUKANUBA premium Item

BEST PUPPY IN SHOW - \$50.00 donated by Photos by Janine plus Eukanuba Food and Premium Item \$100.00 gift certificate donated by CANADIAN DOG FANCIERS

ALL GROUP FIRST WINNERS will receive \$20.00 donated by EUKANUBA
ALL PUPPY IN GROUP WINNERS will receive a toy

★ **SUPPORTED ENTRIES** (cont'd) ★

Cavalier King Charles Spaniels (David & Pat Gignac) are pleased to be supporting the entry for the breed all 4 days under judges:



Mrs Paula Hartinger (Friday)
Mr Roger Hartinger (Saturday)
Mr Russel Fletcher (Sunday)
Mrs Sharon Derrick (Monday)

A suitable prize will be offered for the following awards (all 4 days):
BRED BY EXHIBITOR MALE and BRED BY EXHIBITOR FEMALE

Contact person: Pat Gignac Phone: (604) 853-9422

Chihuahua Fanciers are pleased to be supporting the entry for the breed (both varieties) on Saturday – April 13 under judge:



MR ROGER HARTINGER

A suitable prize will be offered for the following award:

BEST OF BREED

Chairperson: Monika Pinsker Phone: (604) 391-1490

Havanese Fanciers are pleased to be supporting the entry for the breed on Saturday – April 13 under judge:

MR MURRAY EASON

A suitable prize will be offered for the following award:
BEST OF BREED

Chairperson: Monika Pinsker Phone: (604) 391-1490

Maltese Fanciers are pleased to be supporting the entry for the breed on Saturday – April 13 under judge:



MR ROGER HARTINGER

A suitable prize will be offered for the following award:
BEST OF BREED

Chairperson: Monika Pinsker Phone: (604) 391-1490

Silky Terrier Fanciers are pleased to be supporting the entry for the breed on Saturday – April 13 under judge:

MR ROGER HARTINGER

A suitable prize will be offered for the following award:
BEST OF BREED

Chairperson: Monika Pinsker Phone: (604) 391-1490

★ **SUPPORTED ENTRIES** (cont'd) ★

Bull Terrier Fanciers are pleased to be supporting the entry for the breed on Saturday – April 13 under judge:

MR ROGER HARTINGER

A suitable prize will be offered for the following award:

BEST OF BREED

Contact person: Monika Pinsker

Phone: (604) 391-1490

Smooth Fox Terrier Fanciers are pleased to be supporting the entry for the breed on Saturday – April 13 under judge:

MR ROGER HARTINGER

A suitable prize will be offered for the following award:

BEST OF BREED, BEST PUPPY IN BREED

Contact person: Monika Pinsker

Phone: (604) 391-1490

Scottish Terrier Fanciers are pleased to be supporting the entry for the breed on Saturday – April 13 under judge:

MR ROGER HARTINGER

A suitable prize will be offered for the following award:

BEST OF BREED

Contact person: Monika Pinsker

Phone: (604) 391-1490

Welsh Terrier Fancier (Larisa Hotchin) is pleased to be supporting the entry for the breed on Saturday – April 13 under judge:

MR ROGER HARTINGER

Suitable prizes will be offered for the following awards:

BEST OF BREED, BEST PUPPY IN BREED

Chairperson: Larisa Hotchin

West Highland White Terrier Fanciers are pleased to be supporting the entry for the breed on Saturday– April 13 under judge:

MR ROGER HARTINGER

A suitable prize will be offered for the following award:

BEST OF BREED

Chairperson: Monika Pinsker

Phone: (604) 391-1490



TROPHIES & PRIZES (cont'd)

Monday – April 15th, 2013 (sponsored by EUKANUBA)

BEST IN SHOW -

\$250.00 donated by EUKANUBA
plus Eukanuba Food and Premium Item
Gift Certificate for 1 night stay from
Travelodge Hotel, Chilliwack
\$200.00 gift certificate donated by CANADIAN
DOG FANCIERS

RESERVE BEST IN SHOW -

\$50.00 donated by EUKANUBA
plus EUKANUBA premium Item

BEST PUPPY IN SHOW -

\$50.00 donated by Photos by Janine
plus Eukanuba Food and Premium Item
\$100.00 gift certificate donated by CANADIAN
DOG FANCIERS

GROUP FIRST (Working) –

prize donated by Mrs Mavis McClintock

ALL GROUP FIRST WINNERS will receive \$20.00 donated by EUKANUBA

ALL PUPPY IN GROUP WINNERS will receive a toy

Proudly Sponsored by:



★ **BOOSTERS** ★

The **Rottweiler Club of Canada** is pleased to be hosting a booster for the breed on Sunday – April 14 under judge:

MR ROGER HARTINGER

Suitable prizes will be offered for the following awards:

**BEST OF BREED, BEST OPPOSITE SEX,
BEST PUPPY, WINNERS MALE, WINNERS FEMALE**

Booster Chairperson: Hedy Rankin Phone: (604) 462-8036

Shiba Inu Canada is pleased to be hosting a booster for the breed on Sunday – April 14 under judge:

MRS SHARON DERRICK

Suitable prizes and rosettes will be offered for the following awards:

**BEST OF BREED, BEST OPPOSITE SEX, BEST PUPPY,
WINNERS MALE, WINNERS FEMALE**

Contact person: Monika Pinsker Phone: (604) 391-1490

The **Afghan Hound Club of B.C.** is pleased to be hosting a booster for the breed on Sunday – April 14 under judge:

MR ROGER HARTINGER

Suitable prizes will be offered for the following awards:

**BEST OF BREED, BEST OPPOSITE SEX,
BEST PUPPY, WINNERS MALE, WINNERS FEMALE**

Booster Chairperson: Lori-Ann Amadeo

The **Bernese Mountain Dog Club of Canada** is pleased to be hosting a booster for the breed on Saturday – April 13 under judge:

MR ROGER HARTINGER

Suitable prizes will be offered for the following awards:

**BEST OF BREED, BEST OPPOSITE SEX,
BEST PUPPY, WINNERS MALE, WINNERS FEMALE**

Booster Chairperson: Lisbeth Plant

Papillon Canada is pleased to be hosting a booster for the breed on Saturday – April 13 under judge:

MR ROGER HARTINGER

Suitable prizes will be offered for the following awards:

**BEST OF BREED, BEST OPPOSITE SEX, BEST PUPPY,
WINNERS MALE, WINNERS FEMALE**

Booster Chairperson: Marjorie Stroud

email: stromar@shaw.ca



★ **SUPPORTED ENTRIES** (cont'd) ★

Black & Tan Coonhound Fanciers are pleased to be supporting the entry for the breed on Sunday – April 14 under judge:

MR ROGER HARTINGER

A suitable prize will be offered for the following award:

BEST OF BREED

Contact person: Monika Pinsker Ph: (604) 391-1490

Norwegian Elkhound Fanciers are pleased to be supporting the entry for the breed on Saturday – April 13 under judge:

MR ERWIN DEUTSCHER

A suitable prize will be offered for the following award:

BEST OF BREED

Contact person: Monika Pinsker Phone: (604) 391-1490

Giant Schnauzer Fanciers are pleased to be supporting the entry for the breed on Saturday – April 13 under judge:

MRS PAULA HARTINGER

A suitable prize will be offered for the following award:

BEST OF BREED

Contact person: Monika Pinsker Phone: (604) 391-1490

Australian Terriers (David & Pat Gignac) are pleased to be supporting the entry for the breed all 4 days under judges:

**Mrs Paula Hartinger (Friday)
Mr Roger Hartinger (Saturday)
Mr Erwin Deutscher (Sunday)
Mrs Sharon Derrick (Monday)**

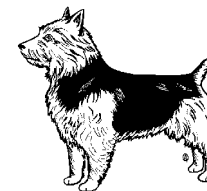

A suitable prize will be offered for the following awards (all 4 days):

BEST OF BREED

Contact person: Pat Gignac

Phone: (604) 853-9422



Reserved grooming - again, offered at NO CHARGE! Due to the anticipated large entry, the club is reserving a portion of the building for pre-assigned grooming spaces. Individuals, or groups of individuals with a minimum of 6 dogs may request space. This will be on a first come, first served basis. If you are coming with a large number of dogs, PLEASE request grooming in advance, rather than expecting to be accommodated at the last minute!!

Once the allotted area has been filled, all further requests will be returned as will any requests received after the close of entries.

In addition to the pre-assigned areas, there will also be regular first come, first served grooming space in which equipment/dogs may be left for the duration of the shows. There will also be an area that will be set aside for Day of Show grooming - this will be first come, first serve and all equipment MUST BE REMOVED after Best in Show each night. There will be **NO** exercise pens allowed in this area. Any equipment left in DAY OF SHOW grooming after Best in Show will be removed by the club or one of it's delegates. Please note: Exercise pens in all areas except Day of Show Grooming (no pens permitted in this area) **may** be restricted to 1 pen per 3 entered dogs, depending on the size of the entry.

Specialty clubs will be given a 10' x 15' UPON request. This can be increased depending on the breed and number of entries. Please make your request as soon as possible.

Grooming areas will be monitored by the club and delegated individuals - exhibitors who do not keep their areas clean, or abuse the space allotted, may be asked to leave the show.

PLEASE DOWNLOAD THE ACTUAL FORM ONLINE @ www.westerndogshows.com UNDER THE FOLDER - FORMS

★ SUPPORTED ENTRIES ★

Chesapeake Bay Retriever Fanciers are pleased to be supporting the entry for the breed on Saturday – April 13 under judge:

MRS SHARON DERRICK

A suitable prize will be offered for the following award:

BEST OF BREED

Contact person: Monika Pinsker

Phone: (604) 391-1490

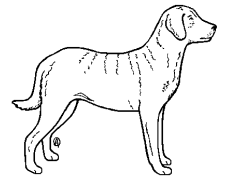

Golden Retriever Fanciers are pleased to be supporting the entry for the breed on Saturday – April 13 under judge:

MRS SHARON DERRICK

A suitable prize will be offered for the following award:

BEST OF BREED

Contact person: Monika Pinsker

Phone: (604) 391-1490



Labrador Retriever Fanciers are pleased to be supporting the entry for the breed on Saturday – April 13 under judge:

MRS SHARON DERRICK

A suitable prize will be offered for the following award

BEST OF BREED

Contact person: Monika Pinsker

Phone: (604) 391-1490

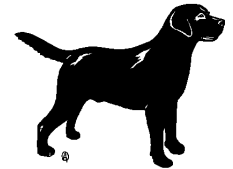

Beagle Fanciers are pleased to be supporting the entry for the breed on Sunday – April 14 under judge:

MR ROGER HARTINGER

A suitable prize will be offered for the following award:

BEST OF BREED

Contact person: Monika Pinsker

Phone: (604) 391-1490



Bloodhound Fanciers are pleased to be supporting the entry for the breed on Sunday – April 14 under judge:

MR ROGER HARTINGER

A suitable prize will be offered for the following award:

BEST OF BREED

Contact person: Monika Pinsker

Ph: (604) 391-1490

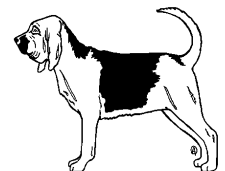

AGREEMENT

I (we) acknowledge that I (we), all exhibitors, handlers and patrons, know and abide by the "CKC Dog Show Rules", and that I am (we are) familiar with their content. I (we) agree that the Club holding this show has the right to refuse this entry for cause, which the Club shall deem to be sufficient. In consideration of the acceptance of this entry and of the holding of the Show and of the opportunity to have the dog judged and to win prize money, ribbons or trophies, I (we) agree to hold the Renaissance Dog Association, their members, directors, governors, officers, agents, superintendents or show secretary and the owner or lessor of the premises and any employees of the aforementioned parties, harmless from any claim for loss or injury which may be alleged to have been caused directly or indirectly to any person or thing by the act of a dog while in or upon the show premises or grounds or near any entrance thereto, and I (we) personally assume all responsibility and liability for any such claim, and I (we) further agree to hold the aforementioned parties harmless from any claim for loss of a dog by disappearance, theft, death or otherwise, and from any claim for damage or injury to the dog, whether such loss, disappearance, theft, damage or injury be caused or alleged to be caused by the negligence of the Club or any of the parties aforementioned, or by the negligence of any other person, or any other cause or causes.

I (we) hereby assume the sole responsibility for and agree to indemnify and save the aforementioned parties harmless from any and all loss and expense (including legal fees) by reason of the liability imposed by law upon any of the aforementioned parties because of bodily injuries, including death at any time resulting therefrom, sustained by any person or persons, including myself (ourselves), or on account of damage to property, arising out of or in consequence of my (our) participation in this show, howsoever such injuries, death or damage to property may be caused and whether or not the same may have been caused and whether or not the same may have alleged to have been caused by negligence of the aforementioned parties or any of their employees or agents, or any other person.