

# OFFICIAL JUDGING SCHEDULE

## NATIONAL WHIPPET CLUB OF CANADA



### National Specialty Championship Show

**Saturday, July 13, 2019**

Aldergrove Regional Park (Aldergrove Bowl Area)  
501 Lefevre Road, Abbotsford, BC

**9:30 a.m. Junior Handling – Judge: TBA**

**10:00 a.m. Sweepstakes**

**NWCC Veteran Sweepstakes – Judge: Mrs. Rhonda Gifford, Arizona**

2 Total (1 7-10 yrs male, 1 10-12 yrs female)

**NWCC Juvenile Sweepstakes – Judge: Mrs. Rhonda Gifford, Arizona**

5 Total (1 12-18 mth male, 1 6-9 mth female, 3 12-18 mth females)

**10:30 a.m. NWCC National Specialty – Judge: Mr. Ake Cronander, Sweden**

72 Total (53 Regular Classes, 4 Altered, 15 Unofficial/Non-Regular)

\*9 Males (1 6-9 mth, 2 9-12 mth, 1 12-18, 5 Open)

\*3 Field (Coursing) Males

\*4 Veteran Males (2 7-10 yr., 1 10-12 yr., 1 12+yr.)

\*11 Females (1 6-9 mth, 1 9-12 mth, 3 12-18, 2 Bred By, 4 Open)

\*2 Field (Coursing) Females

\*8 Veteran Females (2 7-10 yr, 4 10-12 yr, 2 12+ yr)

\*7 Male Specials, 9 Female Specials

\*4 Altered (2 Males, 2 Females)

\*1 Team, 1 Sire, 2 Dams, 1 Extended Generation Sire

\*8 Racing Class

\*2 Exhibition Only

There will be a break following Veteran Females, before Best of Breed.

*Beth Hilborn, Show Secretary, [poodle@shaw.ca](mailto:poodle@shaw.ca)*

### **AFTER SHOW BBQ:**

As a thank you for supporting our specialty weekend, all exhibitors are invited to attend our BBQ party on Saturday afternoon following the show, **to be held at the show site**, sponsored by all three Whippet clubs. We are offering a choice of burgers (beef, chicken, veggie), plus appetizers, salads, etc. Donations will be happily accepted to help defray costs. **We do require RSVP to Nancy Szabo at [nszabo@shaw.ca](mailto:nszabo@shaw.ca) by Sunday, July 7th. Please let her know how many attending and your preferred burger choice.** Please plan on joining us to visit friends, make new ones and meet our judges. There will be a fun auction of some great whippet items!

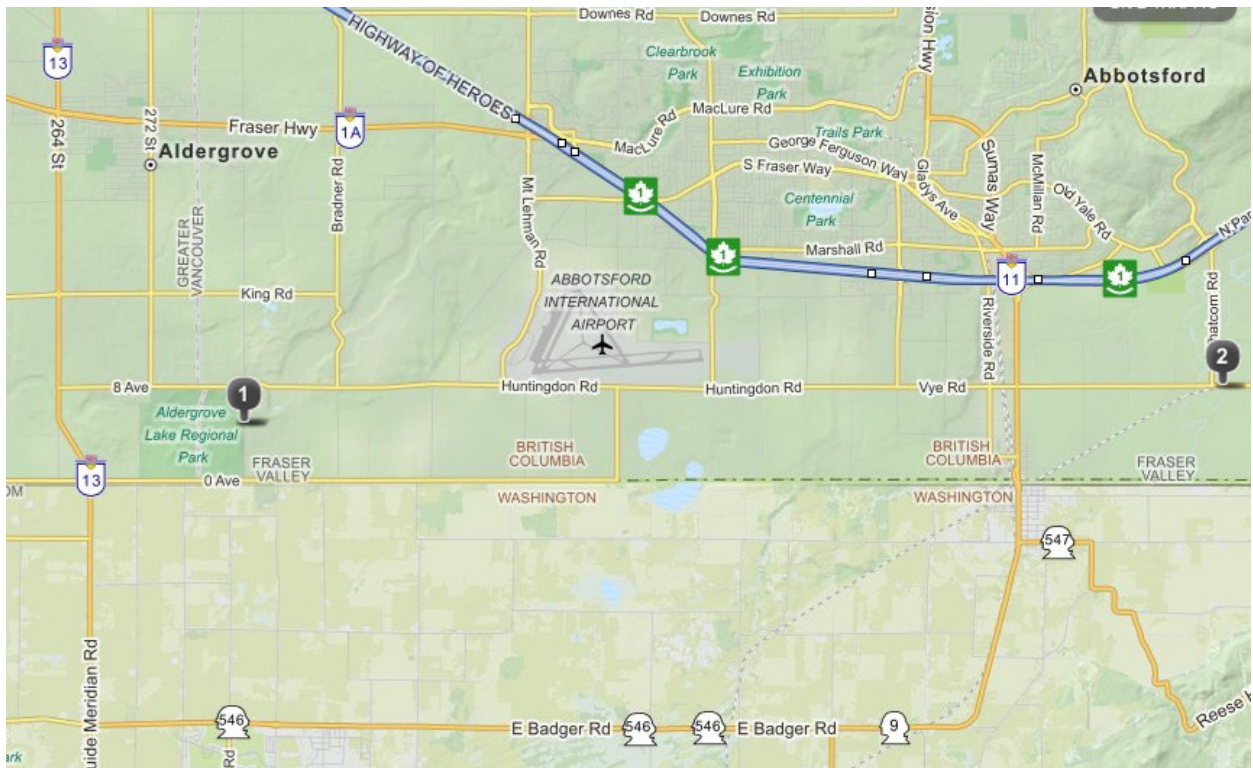

### **DIRECTIONS TO SHOW SITE: (#1 on map) – 501 Lefeuvre Road, Aldergrove**

**From Highway 1:** – take Exit #73 (Aldergrove/264th Street/Highway 13). Go south on Highway 13 (264<sup>th</sup> Street) for 9.5 kms, thru two traffic lights. Turn left onto 8th Ave. Go thru a 4 way stop, **go past main park entrance** and turn right at the next street onto Lefeuvre Road (follow signs to “Aldergrove Bowl”). Go to top of the hill and turn right at the gravel entrance (yellow bar-gate) and proceed into parking lot.

**From the US** –take exit #256 in Bellingham and proceed north on Hwy. 539 (Guide Meridian Road) to the **Lynden/Aldergrove** border crossing (opens at 8 a.m.) and turn right at the second street onto 8<sup>th</sup> Avenue. Go thru 4 way stop, **go past main park entrance** and turn right at the next street onto Lefeuvre Road (follow signs to “Aldergrove Bowl”). Go up the hill and turn right at the gravel entrance (yellow bar-gate) and proceed into parking lot. Show site is approximately 10 minutes from the border.

If you wish to cross the border before 8 a.m., we suggest the **Sumas/Abbotsford** border crossing (open 24 hours). Follow directions as above (and see map), but turn right onto E. Badger Road (Hwy. 546/9) just south of Lynden and follow directions to border. Cross the border and turn left onto Vye Road (traffic signal) and follow to Lefeuvre Road. Turn left onto Lefeuvre and follow signs to “Aldergrove Bowl” – at top of hill turn right at the gravel entrance.