

## CONDITIONS AND INFORMATION

- **Rolling Inspection** – Check in for Inspection as you arrive, with your dog(s). Inspection ends ½ hour after entries close each day (Roll Call). It is your responsibility to take your dog for Inspection prior to Roll Call.
- The terrain is gently rolling pasture land, fully fenced with 6' elk fence.
- All hounds will be run in trios or braces, twice, unless excused, dismissed or disqualified.
- Hounds not present at roll call will be scratched, and their entry fee will NOT be refunded. No exceptions will be made.
- All handlers MUST use a slip lead when releasing their hounds.
- Hounds may wear muzzles and/or catch collars at the owner/agent's discretion.
- Bitches in season and lame hounds will be excused and will have their entry fee returned if notice is given to the secretary **prior** to roll call. A Veterinarian certificate may be required.
- The Chairman may excuse any hound from competition for any reason deemed justifiable.
- A \$5.00 fine, payable to ALCA, will be levied for any hound loose on the field at any time between roll call and the completion of Best in Field.
- There is NO shade or water available, so come PREPARED.
- Best in Field will be offered only on Sunday, September 1, 2013. Breed/Stake Winners from both Saturday and Sunday will be eligible to compete.
- You may camp overnight but, with the exception of a Port-a-Potty, there are no camping facilities.
- There will be a concession available on the field.

## EQUIPMENT AND FIELD CONDITIONS

An electric drag will be used for the Regular Classes and Singles.  
A continuous loop may be used for the Puppy and Veteran stakes.

### **Hotels accepting dogs:**

Check here:

[www.OfficialPetHotels.com](http://www.OfficialPetHotels.com) <http://www.travelpets.com> [www.doginmysuitcase.com](http://www.doginmysuitcase.com)

Alberta Express Reservations Inc. One Call Reservation service  
Advise that you have a dog when registering 1-800-884-8803

### **Camping:**

Kawtikh Campground, 51380B RR 205 Sherwood Park 922-5168 Fax 922-5137  
Lindbrook Stargazer , <http://www.lindbrookstargazer.ca> 780 662 4439

## *Official Premium List*



ALBERTA LURE COURSING ASSOCIATION  
Announces

TWO CKC LURE FIELD TRIALS  
August 31 & September 1 2013  
(Outdoors)

These Events Held Under the Rules of the Canadian Kennel Club

To Be Held At:  
South West Corner  
Range Road 222 and Township Road 520  
Ardrossan, Alberta

Mail Lure Field Trail Entries To:

Elizabeth van Husen,  
RR 2, Tofield, AB  
T0B 4J0  
(780) 662-3278

E-mail: [taurus@interbaun.com](mailto:taurus@interbaun.com) (for questions only)  
FAX or E-mail ENTRIES NOT Accepted

Limit of 75 Hounds Per Day

**Pre-Entry** Closing Date is August 26, 2013, 9.00 P.M. MDT

**Field Trial Post Entry** close at: **8.30** a.m. on Saturday  
**8.00** a.m. on Sunday

**NOTE: Rolling Inspection from the time you arrive until ½ hour after entries close each day (ENDS 9.00 a.m. Saturday, 8.30 a.m. Sunday.)**  
**Roll Call ½ hour after entry close each day.**

FIELD TRIAL COMMITTEE AND OFFICIALS		ALBERTA LURE COURSING ASSOCIATION 2013 EXECUTIVE	
Field Trial Chairman	Ed Molloy	President	Bobbi Westman
Field Trial Committee:	Cherie Hunchak Ivy Molloy Ed Molloy	Vice President	Cherie Hunchak
Field Clerk Molloy	Ivy	Secretary	Lynda Webster
Field Trial Secretary	Elizabeth van Husen	Treasurer	Ivy Molloy
Lure Operators	Edward Molloy		
Hunt Masters	Cherie Hunchak		
<b>COMPLAINTS COMMITTEE:</b> Ivy Molloy, Cherie Hunchak and Ed Molloy, Robyn Holowach			

### CANADIAN KENNEL CLUB OFFICIALS

#### THE CANADIAN KENNEL CLUB EXECUTIVE DIRECTOR

Lance Novak, 200 Ronson Drive, Suite 400, Etobicoke, ON, M9W 5Z9 (416) 675-5511 3Y1

#### THE CANADIAN KENNEL CLUB DIRECTOR FOR ALBERTA

Wendy Maisey, 32 Riverside Crescent S.E., Calgary, AB, T2P

#### ALBERTA LURE COURSING REPRESENTATIVE

Ms Pat Ingram, Box 20, Site 7, RR #7, Calgary, AB, T2P 2G7

#### OFFICIAL VETERINARIAN

Uncas Veterinarian Clinic is within reasonable access of the trial grounds.  
Call 780 721-8594 for emergencies only.

#### Attention all Foreign Exhibitors!

All dogs that are foreign born and foreign owned and enter Canada for the sole purpose of entering CKC events will no longer require a CKC registration number but will require an Event Registration Number (ERN). This ERN does not register a dog with the CKC for breeding purposes as defined in the Animal Pedigree Act but rather enables foreign-born and foreign-owned dogs to be awarded titles by the CKC. Each dog must have its own number. To obtain an ERN mail or Fax a copy of the dog's registration certificate with payment in the amount of \$58.85 Canadian funds, payable to the CKC. This ERN must be applied for within 30 days of the first day of entering a CKC event to avoid cancellation of Awards. Forward request to: The Canadian Kennel Club, Shows and Trials Division, 200 Ronson Drive, Suite 400, Etobicoke, ON, M9W 5Z9 (416) 675-5511.

### Non Member Participation Fee

The following non-member participation fee now applies and is retroactive to January 1, 2011. The non-member participation fee applies to all Canadian residents who participate in a CKC event but are not CKC members and a participating non-member can chose to purchase a CKC membership or pay the non-member fee.

This only applies to dogs wholly owned by non-members resident in Canada and is not applicable to CKC members or dogs co-owned with a CKC member. In order for the CKC to efficiently manage recording and tracking points, it's important that non-members select one of the two options within 30 days of notification or, unfortunately, CKC will be forced to cancel any awards and titles

### Non-Member Participation Fee

#### 24-12-3. Non-member participation fee

- An **annual** non-member participation fee for awards and titles will be charged to a Canadian non-member of CKC. The fee will match the ERN fee.
- In order to protect the awards/titles earned, the non-member will have a choice either to become a CKC member or to pay the non-member participation fee. Failure to comply within 30 days of notification will cause all awards and titles to be cancelled.
- All Premium Lists will carry a note stating the fee applies only to dogs wholly owned by non-member residents of Canada and is not applicable to CKC members

### DIRECTIONS TO THE FIELD

The field is located South-East of Sherwood Park.

From the south: Highway 21 to Twp 520 (first after the Highway 14 overpass). Turn right and go east to Rge Rd 222 (approx 7 km). Field is on the south side.

From the north: Highway 21 to Twp Road 520 (just before the highway 14 overpass). Turn left and go east to Rge Rd 222 (approx 7 km). Field is on the south side.

### ELIGIBLE ENTRIES

To be eligible for this trial, your dog **MUST** be a purebred of one of these following breeds:

AFGHAN, BASENJI, BORZOI, DEERHOUND (SCOTTISH), GREYHOUND, IBIZAN, IRISH WOLFHOUND, ITALIAN GREYHOUND, PHARAOH, SALUKI OR WHIPPET.

All entrants must be registered or be eligible for registration with the Canadian Kennel Club.

Altered or neutered hounds **may** compete. Hounds presently disqualified under C.K.C., CSFA, ASFA or AKC rules are not eligible. **Hounds must pre-qualify prior to entering their first trial in Canada.**

## Judges:

Lynda Webster (LW), 15808 89 Ave, Edmonton, AB, T5R 4R5  
Pat Ingram (PI) Box 20, Site 7, RR #7, Calgary, AB, T2P 2G7  
Robert Rossetti (RR) PO Box 49, Stirling, AB, T0K 2E0

## JUDGING ASSIGNMENTS

	<b>Saturday August 31</b>	<b>Sunday September 1</b>
Afghan	PI/RR	PI/RR
Basenji	PI/RR	PI/RR
Borzoi	PI/RR	PI/RR
Deerhound	PI/RR	PI/RR
Greyhound	PI/RR	PI/RR
Ibizan Hound	LW/RR	LW/RR
Irish Wolfhound	PI/RR	PI/RR
Italian Greyhound	PI/RR	PI/RR
Pharaoh Hound	PI/RR	PI/RR
Saluki	PI/RR	PI/RR
Whippet	PI/LW	PI/LW
Mixed Stakes	RR/LW	RR/LW
Singles	LW	LW

## CLASSES AND STAKES OFFERED

### Stakes : Breed and Mixed

**Mixed Stake** is for multiple breeds with entries of 3 or less upon ALL owners' agreement.

### Lure Trial Official Classes

**OPEN** - Offered for all eligible hounds one year of age or older on the day of the trial, including Field Champions of Record.

### Lure Trial Unofficial Classes

**Best In Field:** Offered on Sunday **only** to include all Best of Breed/Stake winners from both Saturday and Sunday.

### **Singles**

Offered on Saturday and Sunday.

**Puppies** (6-9, 9-12, 12-18 months)

Offered Saturday, **after official classes.**

**Veterans** (dogs 7 years old on day of trial)

Offered Saturday, **after official classes.**

**Kennel, Club and Breeder Stakes**

Offered on Sunday.

### ENTRY FEES - Pre-entry closes August 26, 2013 at 9.00 p.m. MST

Pre-entry, first hound	\$20.00 (includes \$ 4.73 CKC fee)
Pre-entry, each additional hound, same EXACT owner(s)	\$17.00 (includes \$4.73 CKC fee)
Post entry (after August 26, 2013), per hound	\$25.00 (includes \$4.73 CKC fee)
Listing Fee (G.S.T. Included)	\$8.82 each per day
Singles (Limit of 15 dogs per day)	\$15.00
Puppies, Veterans	\$5.00
Kennel, Breeder, Club Stakes	\$5.00 each

Dogs not individually registered with the CKC are considered **Listed**. A Listing fee must accompany each entry for each Trial.

Sorry, no Fax or E-mail service is available!!

Make all cheques/money orders payable to:

### **Alberta Lure Coursing Association**

### **No postdated cheques and NO credit cards will be accepted**

Payment in full must accompany all entries. Tendering of an N.S.F. cheque shall be considered non-payment of entry fees and is an offense punishable by disciplinary action and cancellation of awards by the Canadian Kennel Club. There will be a \$25.00 service charge for any N.S.F. cheque. Overpayment of entries will be considered a donation to the Trophy Fund.

## UNOFFICIAL CLASS SCHEDULE

### Singles Competition

Is your dog DQ'd, declared ineligible or not ready for running in competition, but you would like your dog judged? This is the place to be! Dogs will be run individually and scored by a judge. Hounds will run after the Open stake has completed its preliminary round and then again after the Open stake has completed its final round. A random draw will determine the order of running of dogs in this stake. Dogs must wear a blanket. No points are awarded and all ties will be settled by a coin toss. A ribbon will be awarded to 1st to NBQ. Your dog will be only given ONE opportunity to chase the lure each time it comes to the line. Handlers will not be able to run/walk the course with their hounds. Limit of 15 dogs per day in this class.

**Puppies and Veterans**, run singly (Saturday after completion of regular classes and any Certification runs).

Entry must be received by 1.30 p.m. Saturday, August 31, 2013.

### Kennel, Club and Breeder Stakes

Entry must be received by 8.30 a.m. September 1, 2013

### FIRST TIME ENTERED HOUNDS

As of July 1st, 1998, all hounds competing for the first time must be certified prior to entry in a Field Trial. If this is the Hound's first Trial you must submit the Certificate to the Field Trial Secretary (3, 3.1.2 (a) CKC Field Trial Regulation).

### CERTIFICATION RUNS

ALCA will hold Certification runs after the completion of the Regular Trial on Saturday evening. Cost is \$15.00. You are expected to make your own arrangements for a suitable dog to run yours with.

### CKC definition:

7.1.1 (a) A hound must be tested with another dog, not a kennelmate, preferably of the same breed, and certified running clean by a licensed judge. Hounds must be a minimum of 11 months old prior to being certified, and must run a normal course of 600 yards (548.4 m) in order to be certified.

### ROLL CALL TIMES AND RUNNING ORDERS

We are offering a Rolling Roll Call between the time you arrive and Roll Call close for the day.

Post Entry closes at 8.30 a.m. on **Saturday**. Inspections will **close** at 9:00 a.m.

Post Entry closes at 8.00 a.m. on **Sunday**. Inspections will **close** at 8.30 a.m.

Breeds will be run in the order posted both days.

Puppy Stakes and Veterans will be run **AFTER** Official Classes on Saturday.

Best in Field will be run on Sunday only. It includes all Best of Breed/Stake winners from both Saturday and Sunday.

## PRIZES

Rosettes and a Trophy will be awarded to BOB and BIF.

Rosettes will be awarded to First through NBQ placements.

A Rosette will be awarded to the highest scoring Single run dog.

A ribbon will be awarded to 2nd to NBQ for the Singles run.

A Rosette will be offered for the winner of each of the Kennel, Breeder and Club stakes.

A Rosette will be awarded for **Highest Score for a Hound Competing in its First Trial** (Total of qualifying scores for the weekend, adjusted for judge's averages).

A Rosette for Best Puppy in field. Ribbons for 1<sup>st</sup> to NBQ in each age group will be awarded.

Ribbons and trophies not collected on the field will not be mailed. They will be considered a donation back to the club.

### **Extract from CKC Field Trial Rules and Regulations for Lure Coursing**

#### **Chapter 9.5 Placements and Awards**

9.5.1 Hounds which are not to be scored are not to be added to a course.

9.5.2 Championship points in regular stakes shall be awarded on the basis of the following:

##### **First Place:**

Four times the number of hounds competing in the stake with a maximum of 40 points.

##### **Second Place:**

Three times the number of hounds competing in the stake with a maximum of 30 points.

##### **Third Place:**

Twice the number of hounds competing in the stake with a maximum of 20 points.

##### **Fourth Place:**

Points equal to the number of hounds competing in the stake to a maximum of 10 points.

##### **Next Best Qualified Dog (NBQ):**

No points awarded.

##### **Qualifying Score (QS)**

No points awarded.

9.5.3 A hound shall not receive a placement or be awarded points if it does not score at least 50 per cent of the total possible combined scores. Hounds which do not receive placements under this provision will, nevertheless, be considered as having been in competition for the purpose of awarding points. If a hound is excused in the preliminary run, that hound will not count as having been in competition when computing championship points. Hounds that are dismissed or declared ineligible shall count as having been in competition when computing championship points.

## ATTENTION

It shall be the duty and obligation of the trial-giving club to see that a judge, club official, volunteers or any participant at the event held under these rules is not subject to indignities of any kind. The Field Trial Committee Chair shall promptly report to the CKC any infringement of this regulation, and the Discipline Committee shall have the authority to take such action as it deems fit on the receipt of a report indicating that this has occurred.

9.7.3 Course plans which have been altered from those published in the premium list must be posted on the field in a prominent location. A test run must be announced and made immediately before or after roll call. Any person who, after seeing the test run with the course plan alterations, decides not to run his hound has the option of withdrawing his entry and having the entry fee refunded.

**NOTE:** NO refunds for withdrawal of an entry because of safety concerns will be offered prior to the running of the test dog each day.

NO refunds will be offered for the puppy or veteran run prior to setting up the course.

## COURSE LAYOUTS

Courses subject to change depending on weather and safety considerations

### **Saturday**

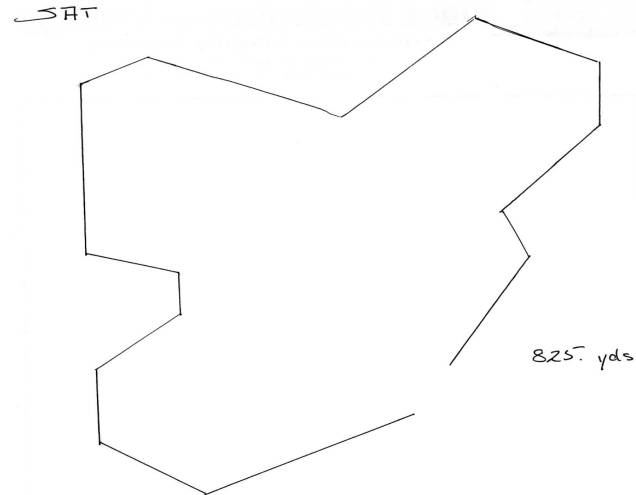

### **Sunday**

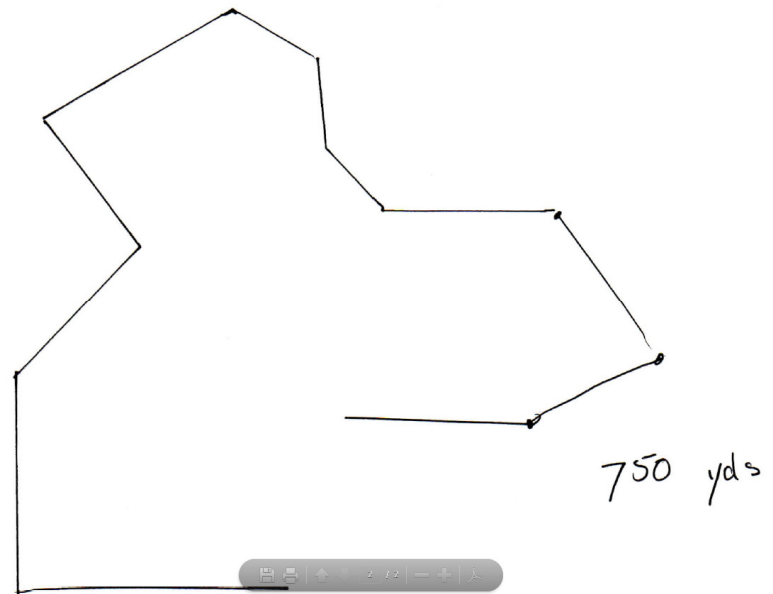

		Official Canadian Kennel Club Entry Form	
		<b>Alberta Lure Coursing Association</b> August 31 & September 1, 2013 Sat ____ Sun ____	
I Enclose \$ ____ for Entry Fees \$ ____ Listing Fees \$ ____ Other \$ ____ <b>PLEASE TYPE OR PRINT CLEARLY</b>			
Breed		Call Name	Sex
<b>Official Dog</b> <b>Open</b> ____ Show Class	<b>Unofficial</b> Dog Show Class:	<b>Puppy</b> 6-9 months ____ <b>Puppy</b> 9-12 months ____ <b>Puppy</b> 12-18 months ____ <b>Veteran</b> ____ <b>Single</b> ____ <b>Breeder</b> __ <b>Kennel</b> __ <b>Club</b> __	
Registered Name of Dog			
Check one and enter Number <b>here</b>		Is this dog's first trial? Y__ N__ If Yes, bring or attach Certification	
<input type="checkbox"/> CKC Reg. No. <input type="checkbox"/> CKC ERN No. <input type="checkbox"/> CKC Misc. Cert. No. <input type="checkbox"/> Listed <input type="checkbox"/> Foreign No. & Country	Date of birth	Is this a puppy?	
	D__ M__ Y__	Y__ N__	
	Place of Birth	Owner's CKC Membership No.	
	Canada ____		
	Elsewhere ____		
Breeder(s)			
Sire			
Dam			
Reg'd Owner(s)			
Owner's Address			
City	Prov	Postal Code	
Name of Owner's Agent (if any) at the Trial			
Agent's Address			
City	Prov	Postal Code	
I CERTIFY that I am the registered owner(s) of the dog or that I am the authorized agent of the owner(s) whose name(s) I have entered above and accept full responsibility for all statements made in this entry. I CERTIFY that one of the owners has the CKC membership number listed above. In consideration of the acceptance of this entry, I (we) agree to be bound by the rules and regulations of the Canadian Kennel Club and by any additional rules and regulations appearing in the premium list.			
Signature of Owner or Agent		Telephone No.	

		Official Canadian Kennel Club Entry Form	
		<b>Alberta Lure Coursing Association</b> August 31 & September 1, 2013 Sat ____ Sun ____	
I Enclose \$ ____ for Entry Fees \$ ____ Listing Fees \$ ____ Other \$ ____ <b>PLEASE TYPE OR PRINT CLEARLY</b>			
Breed		Call Name	Sex
<b>Official Dog</b> <b>Open</b> ____ Show Class	<b>Unofficial</b> Dog Show Class	<b>Puppy</b> 6-9 months ____ <b>Puppy</b> 9-12 months ____ <b>Puppy</b> 12-18 months ____ <b>Veteran</b> ____ <b>Single</b> ____ <b>Breeder</b> __ <b>Kennel</b> __ <b>Club</b> __	
Registered Name of Dog			
Check one and enter Number <b>here</b>		Is this dog's first trial? Y__ N__ If Yes, bring or attach Certification	
<input type="checkbox"/> CKC Reg. No. <input type="checkbox"/> CKC ERN No. <input type="checkbox"/> CKC Misc. Cert. No. <input type="checkbox"/> Listed <input type="checkbox"/> Foreign No. & Country	Date of birth	Is this a puppy?	
	D__ M__ Y__	Y__ N__	
	Place of Birth	Owner's CKC Membership No.	
	Canada ____		
	Elsewhere ____		
Breeder(s)			
Sire			
Dam			
Reg'd Owner(s)			
Owner's Address			
City	Prov	Postal Code	
Name of Owner's Agent (if any) at the Trial			
Agent's Address			
City	Prov	Postal Code	
I CERTIFY that I am the registered owner(s) of the dog or that I am the authorized agent of the owner(s) whose name(s) I have entered above and accept full responsibility for all statements made in this entry. I CERTIFY that one of the owners has the CKC membership number listed above. In consideration of the acceptance of this entry, I (we) agree to be bound by the rules and regulations of the Canadian Kennel Club and by any additional rules and regulations appearing in the premium list.			
Signature of Owner or Agent		Telephone No.	

## **Alberta Lure Coursing Association (ALCA) Waiver**



**Please include this signed document with your entry form.**

I (we) agree that the Club holding this event has the right to refuse this entry for cause which the organizing committee shall deem to be sufficient.

In consideration of the acceptance of this entry, the holding of this event and the opportunity to have the dog judged, I (we) agree to hold the organizing committee, the organization which it represents, including its members, officers and directors, owners of the premises upon which the event is held and their employees, harmless from any claim for loss or injury which may be alleged to have been caused directly or indirectly to any person or thing by the act of this dog while in or upon the event premises, or grounds, or near any entrance thereto, and I (we) personally assume all responsibility and liability for any such claim.

I (we) further agree to hold the aforementioned parties harmless from any claim for loss of this dog by disappearance, theft, death, or otherwise, and from any claim for damage or injury, to be caused or alleged to be caused by negligence of the parties aforementioned, or by the negligence of any other person, or any other cause or causes.

I (we) hereby assume the sole responsibility for and agree to indemnify the aforementioned parties harmless from any and all loss and expenses (including legal fees) by reason of the liability imposed by law upon any of the aforementioned parties for damage because of bodily injuries, including death at any time resulting there from sustained by any person or persons, including myself (ourselves) or on account of damage to property, arising out of or in consequence of my (our) participation in this event, howsoever such injuries, death or damage to property may be caused or may have alleged to have been caused by negligence of the aforementioned parties or any of their employees or agents, or any other person.

**Signature of Owner, Agent, Handler:**

**Date:** \_\_\_\_\_

Signature of parent/guardian is required for children under 18 years